



MINISTRY OF WOMEN, COMMUNITY  
AND SOCIAL DEVELOPMENT

# SAMOA DISTRICT DIRECTORY

## FAAMAUMAUGA O NUU MA ITUMALO





**Fa'atuatua. Aiga. Fanau.**  
**Faith. Family. Children.**

*Understanding our districts to better serve our people.*

# EXECUTIVE SUMMARY

This is the second updated edition of the Samoa District Profiles – Fa'amaumauga o Itumalo ma Nuu, providing essential information across all 51 districts, covering 100% of Samoa's population and communities. It reflects Samoa's commitment to coordinated, inclusive, and community-driven development.

This publication serves as a centralised reference for district leadership, governance structures, services, demographic data, and key contacts. It strengthens coordination, communication, and evidence-based decision-making across government, districts, and development partners.

At its core is the District Development Programme (DDP), the Government's flagship mechanism for district-led planning, resource allocation, and service delivery, with 20% of funding dedicated to Gender Equality, Disability, and Social Inclusion (GEDSI) initiatives.

This reflects the understanding that families are not uniform, and that women, men, children, youth, and persons with disabilities have different needs. Achieving equitable outcomes requires targeted and sustained investment across all groups.

The District Profiles strengthen service targeting, accountability, and coordination, ensuring investments deliver real community impact.

A key priority is improving children and youth outcomes, recognising that early investment drives long-term

benefits. This is supported through the Early Childhood Development (ECD) Framework, with the Child Wellbeing Benefit (CWB) as a core delivery mechanism.

Equally important is the inclusion of persons with disabilities, strengthened through the National Disability Inclusive Development Plan, improving access, participation, and protection. The Samoa Youth Advisory Group reinforces the Government's commitment to ensuring young people have a voice in decisions that affect their future.

Looking ahead, this publication aligns with the Government's transition to the Ministry of Family and Social Affairs from July 2026, strengthening a family-centred, inclusive service model. Dedicated divisions will focus on children, youth, families, women, men, and persons with disabilities. By consolidating district data, governance structures, and contacts in a clear format, this publication promotes transparency, efficiency, and coordination, strengthening service delivery.

As a living document, it will be regularly updated to remain relevant and responsive to district needs.

The Ministry acknowledges the support of the Samoa Bureau of Statistics (SBS) in providing reliable data to strengthen planning and implementation.

Inclusive development, grounded in communities and focused on Samoa's future.

Fa'afetai tele lava

**Loau Donina Vaa**

*Chief Executive Officer*

*Ministry of Women, Community and Social Development*



# Districts

<b>A</b>	<b>Aleipata i Luga</b> .....53 <i>Lalomanu</i> <i>Ulutogia</i> <i>Vailoa</i>	<b>Faasaleleaga 4</b> .....69 <i>Faga</i> <i>Luuu</i> <i>Malae</i> <i>Saasaai</i> <i>Saipipi</i> <i>Salimu</i> <i>Sapini</i> <i>Siufaga</i>	<b>Faleata 3</b> .....13 <i>Vaitele tai</i> <i>Vitele uta</i> <i>Vaitele Fou</i>
<b>Aana Alofi 1</b> .....25 <i>Faleasiu</i> <i>Sapulu</i> <i>Moamoa</i> <i>Tau'o</i> <i>Lealii</i>	<b>Anoamaa 1</b> .....59 <i>Faleapuna</i> <i>Falefa</i> <i>Falevao</i> <i>Lalomauga</i> <i>Lufilufi</i> <i>Manunu</i>	<b>Faasaleleaga 5</b> .....71 <i>Asaga</i> <i>Lano</i> <i>Puapua</i>	<b>Faleata 4</b> .....15 <i>Safune</i> <i>Saina</i> <i>Puipaa</i> <i>Toamua</i>
<b>Aana Alofi 2</b> .....27 <i>Fasitoo uta</i> <i>Lepale</i> <i>Matailili</i> <i>Satui</i> <i>Salio'a</i> <i>Avano</i>	<b>Anoamaa 2</b> .....61 <i>Eva</i> <i>Fusi</i> <i>Leusoalii</i> <i>Luatuanuu</i> <i>Salelesi</i> <i>Saoluafata</i> <i>Solaua</i> <i>Solosolo</i>	<b>Falealili 1</b> .....45 <i>Malemalu</i> <i>Matautu</i> <i>Poutasi</i> <i>Saleilua</i> <i>Sapunaoa</i> <i>Satalo</i> <i>Tafatafa</i> <i>Vaovai</i> <i>Piu</i> <i>Togitogiga</i>	<b>Falelatai &amp; Samatau</b> ....35 <i>Falevai</i> <i>Matanofu</i> <i>Matautu</i> <i>Nefunefu</i> <i>Pata</i> <i>Samai</i> <i>Samatau</i> <i>Siufaga</i> <i>Levi</i>
<b>Aana Alofi 3</b> .....29 <i>Leulumoega</i> <i>Leulumoega tuai</i> <i>Nofoalii</i>	<b>F</b>	<b>Falealili 2</b> .....47 <i>Salani</i> <i>Salesatele</i> <i>Sapoe</i> <i>Siuniu</i> <i>Utulaelae</i>	<b>G</b>
<b>Aana Alofi 4</b> .....31 <i>Faleatiu</i> <i>Faleolo</i> <i>Fasitoo tai</i> <i>Magia</i> <i>Sagafili / Etena Fou</i> <i>Satapuala</i> <i>Vailuutai</i>	<b>Faasaleleaga 1</b> .....63 <i>Tafua</i> <i>Maota</i> <i>Saloga</i> <i>Sapulu</i> <i>Foua</i> <i>Salelologa</i> <i>Saletagaloa</i> <i>Satalafai</i> <i>Falefia &amp; Maleta</i>	<b>Falealupo</b> .....87 <i>Avata</i> <i>Falealupo</i> <i>Vaotupua</i>	<b>Gagaemauga 1</b> .....73 <i>Mauga</i> <i>Patamea</i> <i>Samalaeulu</i> <i>Saleaula</i>
<b>Aiga i le Tai</b> .....33 <i>Satuimalufilufi</i> <i>Apai</i> <i>Apolima tai</i> <i>Apolima uta</i> <i>Falepuna</i> <i>Paepaeala</i> <i>Faleu</i> <i>Fuailoloo</i> <i>Lalovi</i> <i>Lepuiai</i> <i>Salua Manono tai</i> <i>Manono uta</i> <i>Mulifanua</i> <i>Samea</i> <i>Satoi</i>	<b>Faasaleleaga 2</b> .....65 <i>Iva</i> <i>Lalomalava</i> <i>Safua</i> <i>Salelavalu</i> <i>Vaiafai</i> <i>Vaisaulu</i> <i>Va o Iva</i>	<b>Faleata 1</b> .....9 <i>Alafua</i> <i>Lepea</i> <i>Seesee</i> <i>Lotopa</i> <i>Pesega</i> <i>Moamoa tai &amp; uta</i> <i>Moamoa Fou</i> <i>Moamoa i le Mauga o Vaea</i> <i>Tuaefu</i> <i>Ululoloa</i> <i>Tuanaimato</i> <i>Sinamoga</i> <i>Vaimoso</i> <i>Vaitoloa</i>	<b>Gagaemauga 2</b> .....75 <i>Avao</i> <i>Fagamalo</i> <i>Lelepa</i> <i>Safai</i> <i>Saleia</i> <i>Satoalepai</i> <i>Vaipouli</i>
<b>Alataua i Sisifo</b> .....89 <i>Falelima</i> <i>Neiafu</i> <i>Tufutafoe</i>	<b>Faasaleleaga 3</b> .....67 <i>Eveeve</i> <i>Fatausi</i> <i>Fogapoa</i> <i>Fuifatu</i> <i>Fusi</i> <i>Safotulafai</i> <i>Sapapalii</i> <i>Tapueleele</i> <i>Tuasivi</i> <i>Vaimaga</i> <i>Lealaoalii Sapapalii</i>	<b>Faleata 2</b> .....11 <i>Elise Fou</i> <i>Falelauniu</i> <i>Siusega</i> <i>Talimatau</i> <i>Tanumapua</i> <i>Tapatapao</i> <i>Tulaele</i> <i>Vailoa</i> <i>Vaigaga</i> <i>Vaiusu</i> <i>Leaupani</i>	<b>Gagaifomauga 1</b> .....77 <i>Manase</i> <i>Safotu</i>
<b>Aleipata i Lalo</b> .....55 <i>Amaile</i> <i>Lotopue</i> <i>Malaela</i> <i>Mutiatele</i> <i>Saleaumua</i> <i>Samusu</i> <i>Satitua</i> <i>Tiavea</i> <i>Utufa'alalafa</i>			<b>Gagaifomauga 2</b> .....79 <i>Faletagaloa</i> <i>Fatuvalu</i> <i>Leagiagi</i> <i>Lefagaoalii</i> <i>Matavai</i> <i>Paia</i> <i>Samauga</i> <i>Safune</i>
			<b>Gagaifomauga 3</b> .....81 <i>Aopo</i> <i>Fagae</i> <i>Letui</i> <i>Sasina</i>

# L

## Lefaga & Faleaseela ....37

Faleaseela  
Gagaifolevao  
Matautu  
Matafaa  
Safaatoa  
Savaia  
Tafagamanu  
Tanumalala  
Vaiana

## Lepa.....51

Aufaga  
Lepa  
Saleapaga  
Siupapa  
Vaigalu

## Lotofaga .....49

Matatufu  
Lotofaga  
Vavau

# P

## Palauli 1 .....95

Foailalo  
Foailuga  
Salailua  
Satuiatua  
Siutu  
Taga

## Palauli 2.....97

Gataivai  
Gautavai  
Papa I Puleia  
Puleia  
Sili

## Palauli 3.....99

Faala  
Vailoa  
Vaitoomuli

# S

## Safata 1 .....39

Salamumu  
Lotofaga  
Saanapu  
Sataoa

## Safata 2 .....41

Nuusuatia  
Vaiee  
Fausaga  
Fusi  
Mulivai  
Tafitoala

## Sagaga 1.....17

Aele  
Faleula  
Nuu  
Tafaigata  
Vaipoto

## Sagaga 2.....19

Afega  
Malie  
Tuanai

## Sagaga 3.....21

Leauvaa i Sasae  
Leauvaa i Sisifo  
Aleisa i Sasae  
Aleisa I Sisifo

## Sagaga 4 .....23

Lotosoa  
Malua  
Nonoa  
Fatitu  
Salepoua'e  
Tufulele  
Utualii  
Alamutu  
Levi  
Saleimoa

## Salega 1.....91

Fagafau  
Faiaai  
Fogatuli  
Samata tai  
Samata uta

## Salega 2.....93

Fogasavaii  
Sagone  
Vaipua

## Satupaitea .....101

Moasula  
Pitonuu  
Satufia  
Vaega

## Siumu .....43

Maninoa  
Saaga  
Siumu Sasae  
Siumu Sisifo  
Saaga Fou  
Matafala

# V

## Vaa o Fonoti.....57

Saletele  
Sauago  
Lona  
Maasina  
Musumusu  
Salimu  
Samamea  
Taelefaga  
Uafato

## Vaimauga 1..... 1

Fagalii  
Laulii  
Letogo  
Vaiilele tai  
Vaiilele uta

## Vaimauga 2.....3

Moataa  
Toomatagi  
Vaiala  
Vaipuna  
Levili  
Vaivase tai  
Vaivase uta

## Vaimauga 3.....5

Faatoia  
Nafanua  
Lelata  
Tiapapata  
Vini  
Afiamalu  
Maagao  
Malololelei  
Maagiagi  
Tiavi  
Matautu tai  
Papauta  
Matautu uta  
Tanugamanono  
Leone  
Vaoala  
Vaisigano  
Letava  
Afiamalu  
Avele  
Papaloloa  
Vailima  
Tanumaleko

## Vaimauga 4.....7

Leufisa  
Tufuiopa  
Motootua  
Togafuafoa  
Malifa  
Tuloto  
Leififi  
Mulinuu  
Apia  
Fugalei  
Aai o Niue  
Savalalo  
Lalovaea I Sasae  
Saleufi  
Lalovaea i Sisifo  
Sogi  
Palisi  
Taufusi  
Maluafoa  
Vaimea  
Matafele  
Aai o Fiti  
Tamaligi  
Alamagoto  
Tauese  
Mulivai

## Vaisigano 1 .....83

Asau  
Auala  
Matavai  
Utuloo  
Vaisala

## Vaisigano 2.....85

Fagasa  
Papa Sataua  
Sataua

# Villages

## UPOLU

Village	District	
Aai o Fiti	Vaimauga 4	7
Aai o Niue	Vaimauga 4	7
Aele	Sagaga 1	17
Afega	Sagaga 2	19
Afiamalu	Vaimauga 3	5
Afiamalu	Vaimauga 3	5
Alafua	Faleata 1	9
Alamagoto	Vaimauga 4	7
Alamutu	Sagaga 4	23
Aleisa i Sasae	Sagaga 3	21
Aleisa i Sisifo	Sagaga 3	21
Amaile	Aleipata i Lalo	55
Apai	Aiga i le Tai	33
Apia	Vaimauga 4	7
Apolima tai	Aiga i le Tai	33
Apolima uta	Aiga i le Tai	33
Aufaga	Lepa	51
Avele	Vaimauga 3	5
Elise Fou	Faleata 2	11
Eva	Anoamaa 2	61
Faatoia	Vaimauga 3	5
Fagalii	Vaimauga 1	1
Faleapuna	Anoamaa 1	59
Faleaseela	Lefaga & Faleaseela	37
Faleasiu (Moamoa/Tauo'o)	Aana Alofi 1	25
Faleasiu (Sapulu/ Lealii)	Aana Alofi 1	25
Faleatiu	Aana Alofi 4	31
Falefa	Anoamaa 1	59
Falelauniu	Faleata 2	11
Faleolo	Aana Alofi 4	31
Falepuna	Aiga i le Tai	33
Faleu	Aiga i le Tai	33
Faleula	Sagaga 1	17
Falevai	Falelatai & Samatau	35
Falevao	Anoamaa 1	59
Fasitoo tai	Aana Alofi 4	31

Village	District	
Fasitoo uta (Satui/Avano)	Aana Alofi 2	27
Fasitoo uta (Sali'oa, Mataiilili)	Aana Alofi 2	27
Fatitu	Sagaga 4	23
Fausaga	Safata 2	41
Fuailoalo	Aiga i le Tai	33
Fugalei	Vaimauga 4	7
Fusi	Safata 2	41
Fusi	Anoamaa 2	61
Gagaifolevao	Lefaga & Faleseela	37
Lalomanu	Aleipata i Luga	53
Lalomauga	Anoamaa 1	59
Lalovaea i Sasae	Vaimauga 4	7
Lalovaea i Sisifo	Vaimauga 4	7
Lalovi	Aiga i le Tai	33
Laulii	Vaimauga 1	1
Leaupani	Faleata 2	11
Leauvaa i Sasae	Sagaga 3	21
Leauvaa i Sisifo	Sagaga 3	21
Leififi	Vaimauga 4	7
Lelata	Vaimauga 3	5
Leone	Vaimauga 3	5
Lepa	Lepa	51
Lepale	Aana Alofi 2	27
Lepea	Faleata 1	9
Lepuiai	Aiga i le Tai	33
Letava	Vaimauga 3	5
Letogo	Vaimauga 1	1
Leufisa	Vaimauga 4	7
Leulumoega	Aana Alofi 3	29
Leulumoega tuai	Aana Alofi 3	29
Leusoalii	Anoamaa 2	61
Levi	Sagaga 4	23
Levi	Falelatai & Samatau	35
Levili	Vaimauga 2	3
Lona	Vaa o Fonoti	57
Lotofaga	Safata 1	39

Village	District	
<b>Lotofaga</b>	Lotofaga	49
<b>Lotopa</b>	Faleata 1	9
<b>Lotopue</b>	Aleipata i Lalo	55
<b>Lotosoa</b>	Sagaga 4	23
<b>Luatuanuu</b>	Anoamaa 2	61
<b>Lufilufi</b>	Anoamaa 1	59
<b>Maagao</b>	Vaimauga 3	5
<b>Maagiagi</b>	Vaimauga 3	5
<b>Maasina</b>	Vaa o Fonoti	57
<b>Magia</b>	Aana Alofi 4	31
<b>Malaela</b>	Aleipata i Lalo	55
<b>Malemalu</b>	Falealili 1	45
<b>Malie</b>	Sagaga 2	19
<b>Malifa</b>	Vaimauga 4	7
<b>Malololelei</b>	Vaimauga 3	5
<b>Malua</b>	Sagaga 4	23
<b>Maluafou</b>	Vaimauga 4	7
<b>Maninoa</b>	Siumu	43
<b>Manono uta</b>	Aiga i le Tai	33
<b>Manunu</b>	Anoamaa 1	59
<b>Matafaa</b>	Lefaga & Faleseela	37
<b>Matafala</b>	Siumu	43
<b>Matafele</b>	Vaimauga 4	7
<b>Matanofu</b>	Falelatai & Samatau	35
<b>Matatufu</b>	Lotofaga	57
<b>Matautu</b>	Falelatai & Samatau	35
<b>Matautu</b>	Lefaga & Faleseela	37
<b>Matautu</b>	Falealili 1	45
<b>Matautu tai</b>	Vaimauga 3	5
<b>Matautu uta</b>	Vaimauga 3	5
<b>Moamoa Fou</b>	Faleata 1	9
<b>Moamoa i le Mauga o Vaea</b>	Faleata 1	9
<b>Moamoa tai &amp; uta</b>	Faleata 1	9
<b>Moataa</b>	Vaimauga 2	3
<b>Motootua</b>	Vaimauga 4	7
<b>Mulifanua</b>	Aiga i le Tai	33
<b>Mulinuu</b>	Vaimauga 4	7
<b>Mulivai</b>	Vaimauga 4	7
<b>Mulivai</b>	Safata 2	41
<b>Musumusuu</b>	Vaa o Fonoti	49
<b>Mutiatele</b>	Aleipata i Lalo	55
<b>Nafanua</b>	Vaimauga 3	5

Village	District	
<b>Nefunefu</b>	Falelatai & Samatau	35
<b>Nofoalii</b>	Aana Alofi 3	29
<b>Nonoa</b>	Sagaga 4	23
<b>Nuu</b>	Sagaga 1	17
<b>Nuusuatia</b>	Safata 2	41
<b>Paepaeala</b>	Aiga i le Tai	33
<b>Palisi</b>	Vaimauga 4	7
<b>Papaloloa</b>	Vaimauga 3	5
<b>Papauta</b>	Vaimauga 3	5
<b>Pata</b>	Falelatai & Samatau	35
<b>Pesega</b>	Faleata 1	9
<b>Piu</b>	Falealili 1	9
<b>Poutasi</b>	Falealili 1	9
<b>Puipaa</b>	Faleata 4	15
<b>Saaga</b>	Siumu	43
<b>Saaga Fou</b>	Siumu	43
<b>Saanapu</b>	Safata 1	39
<b>Safaatoa</b>	Lefaga & Faleseela	37
<b>Safune</b>	Faleata 4	15
<b>Sagafili / Etena Fou</b>	Aana Alofi 4	31
<b>Saina</b>	Faleata 4	15
<b>Salamumu</b>	Safata 1	39
<b>Salani</b>	Falealili 2	47
<b>Saleapaga</b>	Lepa	51
<b>Saleaumua</b>	Aleipata i Lalo	55
<b>Saleilua</b>	Falealili 1	45
<b>Saleimoa</b>	Sagaga 4	23
<b>Salelesi</b>	Anoamaa 2	61
<b>Salepoua'e</b>	Sagaga 4	23
<b>Salesatele</b>	Falealili 2	47
<b>Saletele</b>	Vaa o Fonoti	57
<b>Saleufi</b>	Vaimauga 4	7
<b>Salimu</b>	Vaa o Fonoti	57
<b>Salua Manono tai</b>	Aiga i le Tai	33
<b>Samai</b>	Falelatai & Samatau	35
<b>Samai</b>	Falelatai & Samatau	35
<b>Samamea</b>	Vaa o Fonoti	57
<b>Samatau</b>	Falelatai & Samatau	35
<b>Samea</b>	Aiga i le Tai	33
<b>Samusu</b>	Aleipata i Lalo	55
<b>Saoluafata</b>	Anoamaa 2	61
<b>Sapoe</b>	Falealili 2	47

Village	District	
Sapunaoa	Falealili 1	45
Satalo	Falealili 1	45
Sataoa	Safata 1	39
Satapuala	Aana Alofi 4	31
Satitoo	Aleipata i Lalo	55
Satoi	Aiga i le Tai	33
Satuimalufilufi	Aiga i le Tai	33
Sauano	Vaa o Fonoti	57
Savaia	Lefaga & Faleseela	37
Savalalo	Vaimauga 4	7
Seesee	Faleata 1	9
Sinamoga	Faleata 1	9
Siufaga	Falelatai & Samatau	35
Siumu Sasae	Siumu	43
Siumu Sisifo	Siumu	43
Siuniu	Falealili 2	47
Siupapa	Lepa	51
Siusega	Faleata 2	11
Sogi	Vaimauga 4	7
Solaua	Anoamaa 2	61
Solosolo	Anoamaa 2	61
Taelefaga	Vaa o Fonoti	57
Tafagamanu	Lefaga & Faleseela	37
Tafaigata	Sagaga 1	17
Tafatafa	Falealili 1	45
Tafitoala	Safata 2	41
Talimatau	Faleata 2	11
Tamaligi	Vaimauga 4	7
Tanugamanono	Vaimauga 3	5
Tanumalala	Lefaga & Faleseela	37
Tanumaleko	Vaimauga 3	5
Tanumapua	Faleata 2	11
Tapatapao	Faleata 2	11
Tauese	Vaimauga 4	7
Taufusi	Vaimauga 4	7
Tiapapata	Vaimauga 3	5
Tiavea	Aleipata i Lalo	55
Tiavi	Vaimauga 3	5
Toamua	Faleata 4	15
Togafuafua	Vaimauga 4	7
Togitogiga	Falealili 1	45

Village	District	
Toomatagi	Vaimauga 2	3
Tuaefu	Faleata 1	9
Tuanai	Sagaga 2	19
Tuanaimato	Faleata 1	9
Tufuiopa	Vaimauga 4	7
Tufulele	Sagaga 4	23
Tulaele	Faleata 2	11
Tuloto	Vaimauga 4	7
Uafato	Vaa o Fonoti	57
Ululoloa	Faleata 1	9
Ulutogia	Aleipata i Luga	53
Utualii	Sagaga 4	23
Utufa'alalafa	Aleipata i Lalo	55
Utulaelae	Falealili 2	47
Vaiala	Vaimauga 2	3
Vaiama	Lefaga & Faleseela	37
Vaiee	Safata 2	41
Vaigaga	Faleata 2	11
Vaigalu	Lepa	51
Vailele tai	Vaimauga 1	1
Vailele uta	Vaimauga 1	1
Vailima	Vaimauga 3	5
Vailoa	Faleata 2	11
Vailoa	Aleipata i Luga	53
Vailuutai	Aana Alofi 4	31
Vaimea	Vaimauga 4	7
Vaimoso	Faleata 1	9
Vaipoto	Sagaga 1	17
Vaipuna	Vaimauga 2	3
Vaisigano	Vaimauga 3	5
Vaitele Fou	Faleata 3	13
Vaitele tai	Faleata 3	13
Vaitele Uta	Faleata 3	13
Vaitoloa	Faleata 1	9
Vaiusu	Faleata 2	11
Vaivase tai	Vaimauga 2	3
Vaivase uta	Vaimauga 2	3
Vaoala	Vaimauga 3	5
Vaovai	Falealili 1	45
Vavau	Lotofaga	49
Vini	Vaimauga 3	5

# SAVAI'I

Village	District	
<b>Aopo</b>	Gagaifomauga 3	81
<b>Asaga</b>	Faasaleleaga 5	71
<b>Asau</b>	Vaisigano 1	83
<b>Auala</b>	Vaisigano 1	83
<b>Avao</b>	Gagaemauga 2	75
<b>Avata</b>	Falealupo	87
<b>Eveeve</b>	Faasaleleaga 3	67
<b>Faala</b>	Palauli 3	99
<b>Faga</b>	Faasaleleaga 4	69
<b>Fagaee</b>	Gagaifomauga 3	81
<b>Fagafau</b>	Salega 1	91
<b>Fagamalo</b>	Gagaemauga 2	75
<b>Fagasa</b>	Vaisigano 2	85
<b>Faiaai</b>	Salega 1	91
<b>Falealupo</b>	Falealupo	87
<b>Falefia &amp; Maleta</b>	Faasaleleaga 1	63
<b>Falelima</b>	Alataua i Sisifo	89
<b>Faletagaloa Safune</b>	Gagaifomauga 2	79
<b>Fatausi</b>	Faasaleleaga 3	67
<b>Fatuvalu</b>	Gagaifomauga 2	79
<b>Foailalo</b>	Palauli 1	95
<b>Foailuga</b>	Palauli 1	95
<b>Fogapoa</b>	Faasaleleaga 3	67
<b>Fogasavaii</b>	Salega 2	93
<b>Fogatuli</b>	Salega 1	91
<b>Foua</b>	Faasaleleaga 1	63
<b>Fuifatu</b>	Faasaleleaga 3	67
<b>Fusi</b>	Faasaleleaga 3	67
<b>Gataivai</b>	Palauli 2	97
<b>Gautavai</b>	Palauli 2	97
<b>Iva</b>	Faasaleleaga 2	65
<b>Lalomalava</b>	Faasaleleaga 2	65
<b>Lano</b>	Faasaleleaga 5	71
<b>Leagiagi</b>	Gagaifomauga 2	79

Village	District	
<b>Lealaoalii Sapapalii</b>	Faasaleleaga 3	67
<b>Lefagoalii</b>	Gagaifomauga 2	79
<b>Lelepa</b>	Gagaemauga 2	75
<b>Letui</b>	Gagaifomauga 3	81
<b>Luuu</b>	Faasaleleaga 4	69
<b>Malae</b>	Faasaleleaga 4	69
<b>Manase</b>	Gagaifomauga 1	77
<b>Maota</b>	Faasaleleaga 1	63
<b>Matavai</b>	Gagaifomauga 2	79
<b>Matavai</b>	Vaisigano 1	83
<b>Mauga</b>	Gagaemauga 1	73
<b>Moasula</b>	Satupaitea	101
<b>Neiafu</b>	Alataua i Sisifo	89
<b>Paia</b>	Gagaifomauga 2	79
<b>Papa i Puleia</b>	Palauli 2	97
<b>Papa Sataua</b>	Vaisigano 2	85
<b>Patamea</b>	Gagaemauga 1	73
<b>Pitonuu</b>	Satupaitea	101
<b>Puapua</b>	Faasaleleaga 5	71
<b>Puleia</b>	Palauli 2	97
<b>Saasaai</b>	Faasaleleaga 4	69
<b>Safai</b>	Gagaemauga 2	75
<b>Safotu</b>	Gagaifomauga 1	77
<b>Safotulafai</b>	Faasaleleaga 3	67
<b>Safua</b>	Faasaleleaga 2	65
<b>Sagone</b>	Salega 2	93
<b>Saipipi</b>	Faasaleleaga 4	69
<b>Salailua</b>	Palauli 1	95
<b>Saleaula</b>	Gagaemauga 1	73
<b>Saleia</b>	Gagaemauga 2	75
<b>Salelavalu</b>	Faasaleleaga 2	65
<b>Salelologa</b>	Faasaleleaga 1	63
<b>Saletagaloa</b>	Faasaleleaga 1	63
<b>Salimu</b>	Faasaleleaga 4	69

Village	District	
<b>Saloga</b>	Faasaleleaga 1	63
<b>Samalaeulu</b>	Gagaemauga 1	73
<b>Samata tai</b>	Salega 1	91
<b>Samata uta</b>	Salega 1	91
<b>Samauga</b>	Gagaifomauga 2	79
<b>Sapapalii</b>	Faasaleleaga 3	67
<b>Sapini</b>	Faasaleleaga 4	69
<b>Sapulu</b>	Faasaleleaga 1	63
<b>Sasina</b>	Gagaifomauga 3	81
<b>Satalafai</b>	Faasaleleaga 1	63
<b>Sataua</b>	Vaisigano 2	85
<b>Satoalepai</b>	Gagaemauga 2	75
<b>Satufia</b>	Satupaitea	101
<b>Satuiatua</b>	Palauli 1	95
<b>Sili</b>	Palauli 2	97
<b>Siufaga</b>	Faasaleleaga 4	69
<b>Siutu</b>	Palauli 1	95
<b>Tafua</b>	Faasaleleaga 1	63
<b>Taga</b>	Palauli 1	95
<b>Tapueleele</b>	Faasaleleaga 3	67
<b>Tuasivi</b>	Faasaleleaga 3	67
<b>Tufutafoe</b>	Alataua i Sisifo	89
<b>Utuloa</b>	Vaisigano 1	83
<b>Va o Iva</b>	Faasaleleaga 2	65
<b>Vaega</b>	Satupaitea	101
<b>Vaiafai</b>	Faasaleleaga 2	65
<b>Vailoa</b>	Palauli 3	99
<b>Vaimaga</b>	Faasaleleaga 3	67
<b>Vaipouli</b>	Gagaemauga 2	75
<b>Vaipua</b>	Salega 2	93
<b>Vaisala</b>	Vaisigano 1	83
<b>Vaisaulu</b>	Faasaleleaga 2	65
<b>Vaitoomuli</b>	Palauli 3	99
<b>Vaotupua</b>	Falealupo	87

# Vaimauga 1

✉ Email: [vaimauga1@fonofaavae.ws](mailto:vaimauga1@fonofaavae.ws)

☎ Phone number: 7263712/7272863

Fagalii	Member of Parliament	Hon Pauga Teomatavui Talalelei Pauga
	Chair	Hon Pauga Teomatavui Talalelei Pauga
Laulii	Co-Chair	None
Letogo	Principal Executive Officer	Tautai Alia Sovala
	Senior Project Officer	Tanuvasa Solomona Fiavaai
Vailele tai	Monitoring & Evaluation	Faafetai Talimalie Mamaia
	Communications & Admin	Lynette Naomi Leota
Vailele uta	Office Assistant	Thelma Telesia Avamua

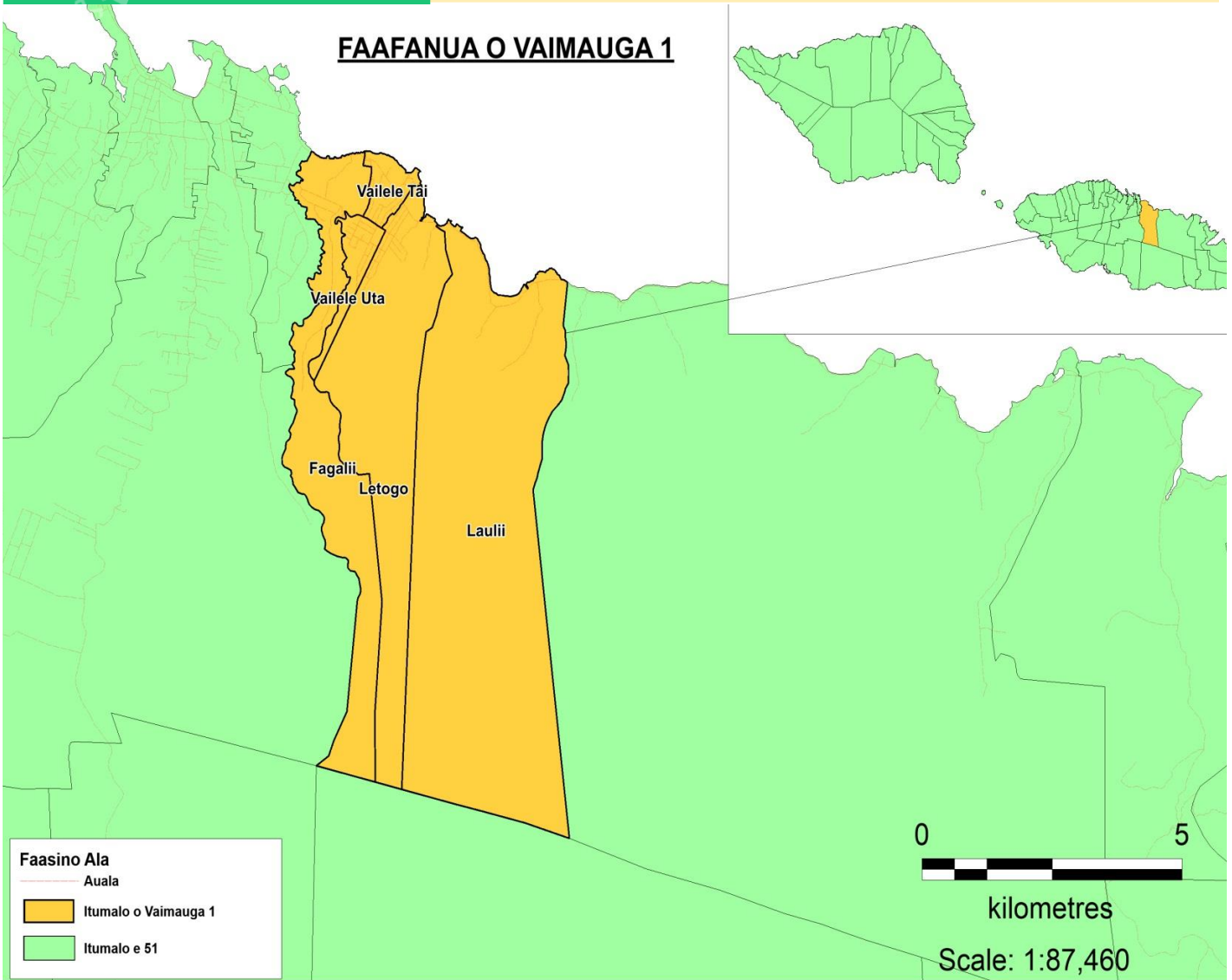

Village	Sui i le Nuu / Malo	Sui Tamaitai
Fagalii	Naeaulumanua Ulaula Ropati	Malia Maofa Tumua
Laulii	Faalogo Sasauli Moli	Faleiva Faatupunuu
Letogo	Tufalelulelu Faapiano Tautapilimai Tulua	Vacant
Vailele tai	Togia Amiga	Taufanua Lemanu
Vailele uta	Vacant	-

## DEMOGRAPHICS

TOTAL POPULATION **8736**

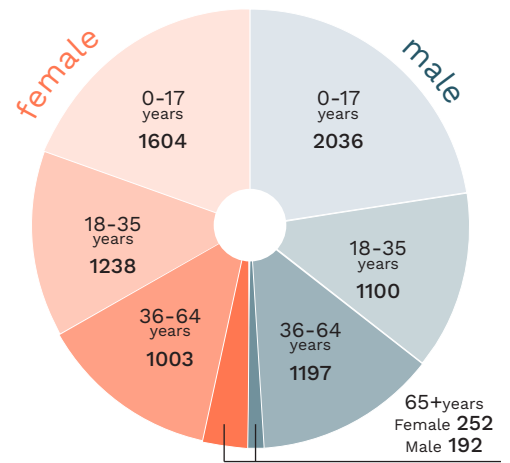
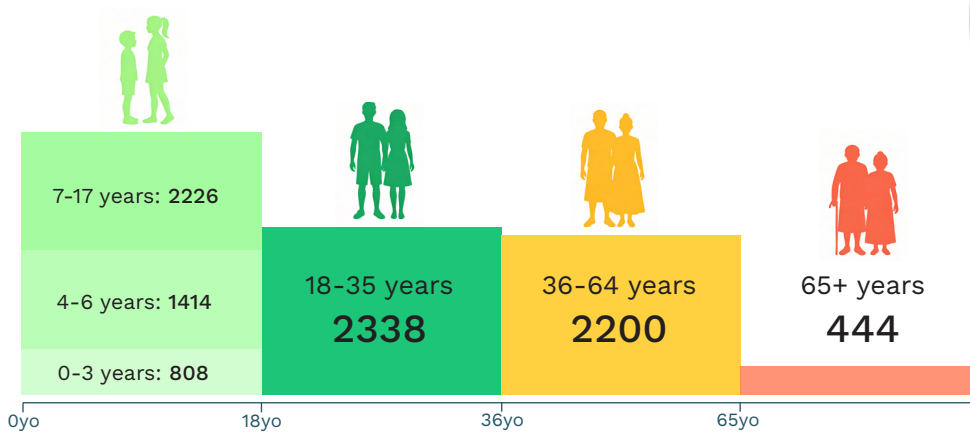

**174**  
Persons living with disability

## EMPLOYMENT

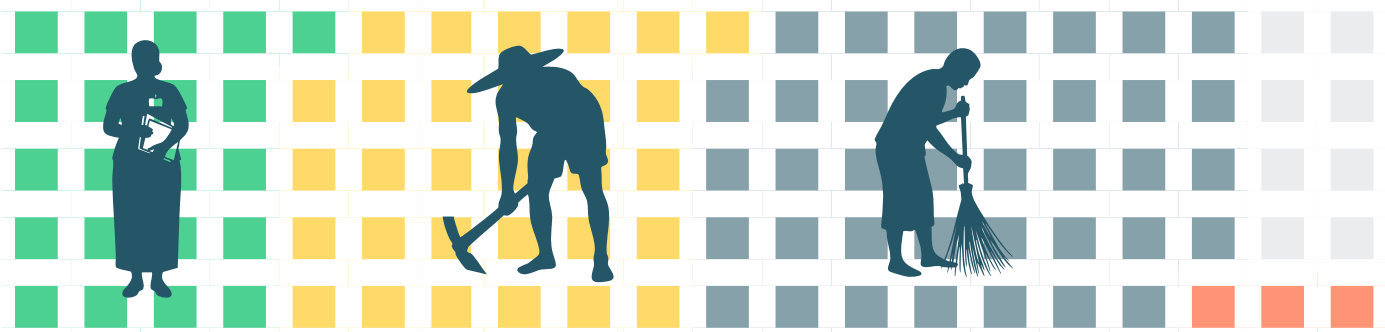

**21%**

other industries

Defense & Social Security	340
Transportation & Storage	167
Education	121
Goods & Services	155
Manufacturing	98
Accommodation & Food Services	99

**30%**

agricultural activities

**38%**

domestic duties

**3%**

looking for work

## MATAI TITLES

Female **74** Male **646**



## ACCESS TO BASIC SERVICES & INTERNET

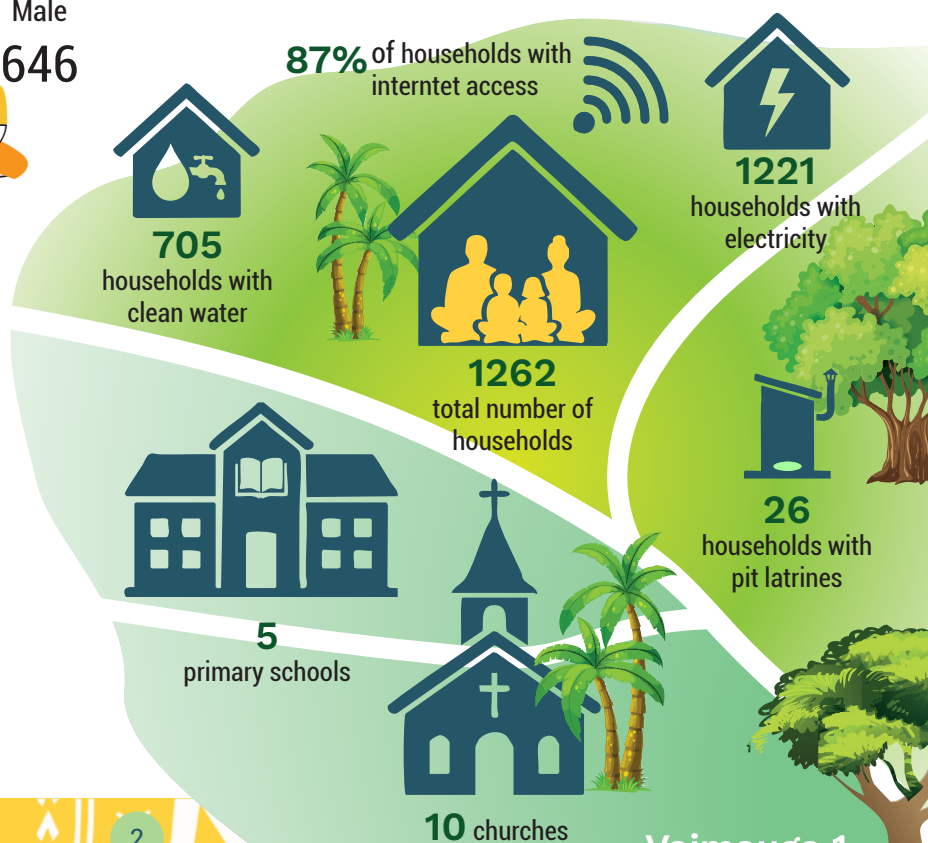

## POPULATION 3yo+ EVER ATTENDED SCHOOL

Early Childhood Education	4%
Primary	2046
Secondary	3394
TVET	173
Tertiary	1072
Special Needs Education	18

# Vaimauga 2

✉ Email: vaimauga2@fonofaavae.ws

☎ Phone number: 35190/91

Moataa	Member of Parliament	Lenata'i Victor Faafoi Tamapua
Toomatagi	Chair	Tamaleta Taimang Jensen
Vaiala	Co-Chair	Lenatai Victor Faafoi Tamapua
Vaipuna	Principal Executive Officer	Seve Ruta Tofaeono
Levili	Senior Project Officer	Peseta Kamailele Fidow
Vaivase tai	Monitoring & Evaluation	Fane Faasoo
Vaivase uta	Communications & Admin	Marie Fatu-Ileremia
	Office Assistant	Beracah Tavita Samania

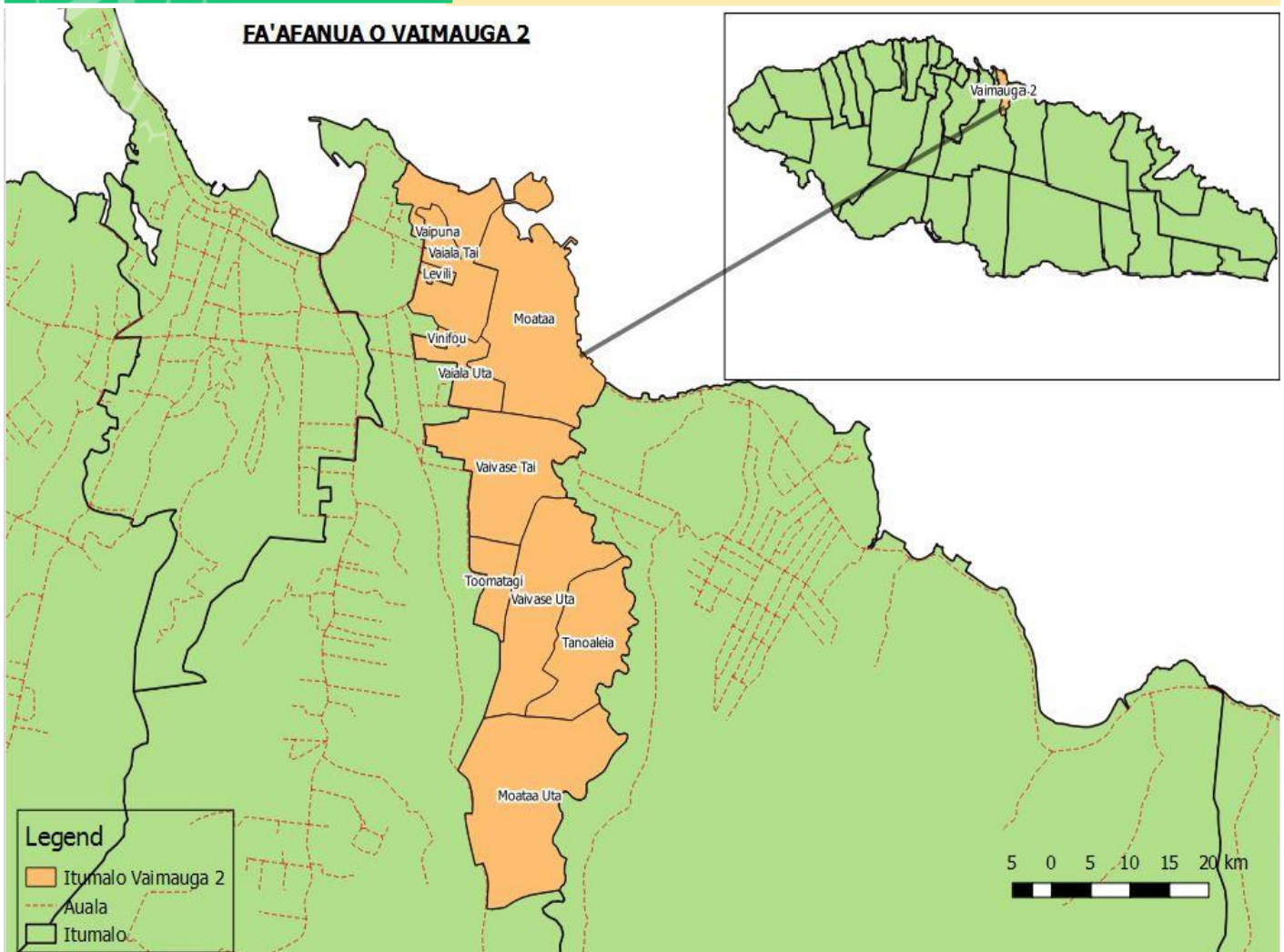

Village	Sui i le Nu'u / Malo	Sui Tamaitai
Moataa	Tapuafanua Lale Vaimasanuu	Faafouina Leuluaialii
Toomatagi	Lauano Perese	Faumuina Soonalote Amituanai
Vaiala	Ululalata Roy Kaino	Sileoleoga Patu Wilson
Vaipuna	Salapo Tupou Manu	Vaimoana Seumanutafa
Levili		
Vaivase tai	Tumanuvao Timoteo Faoagali	-
Vaivase uta	Unasa Tavita Fonoti	Mafiosamoa Mataia

## DEMOGRAPHICS

TOTAL POPULATION **5721**

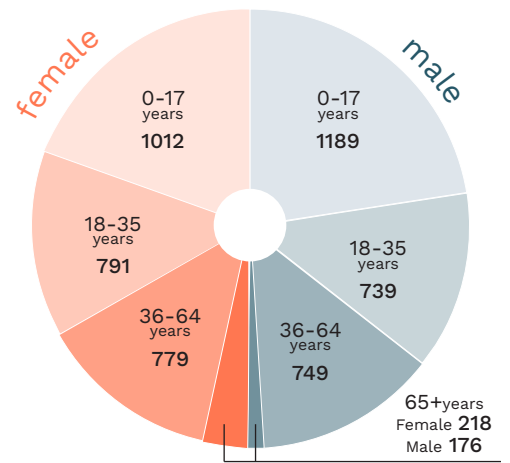
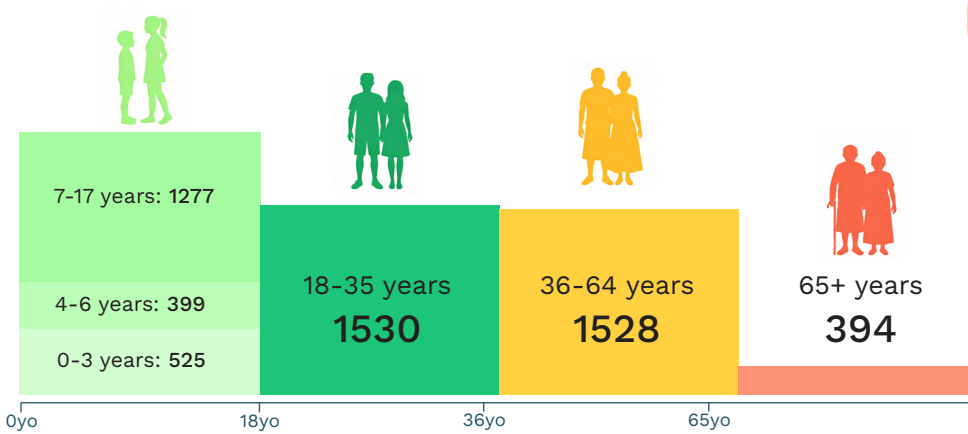

**105**  
Persons living with disability

## EMPLOYMENT



**26%**  
other industries

Repair of vehicles	238
Transportation and Storage	106
Accommodation & Food Services	120
Education	153
Manufacturing	77
Construction	68

**29%**  
domestic duties

**1%**  
agricultural activities

**2%**  
looking for work

## MATAI TITLES

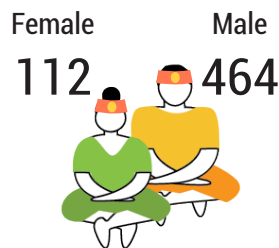

## ACCESS TO BASIC SERVICES & INTERNET

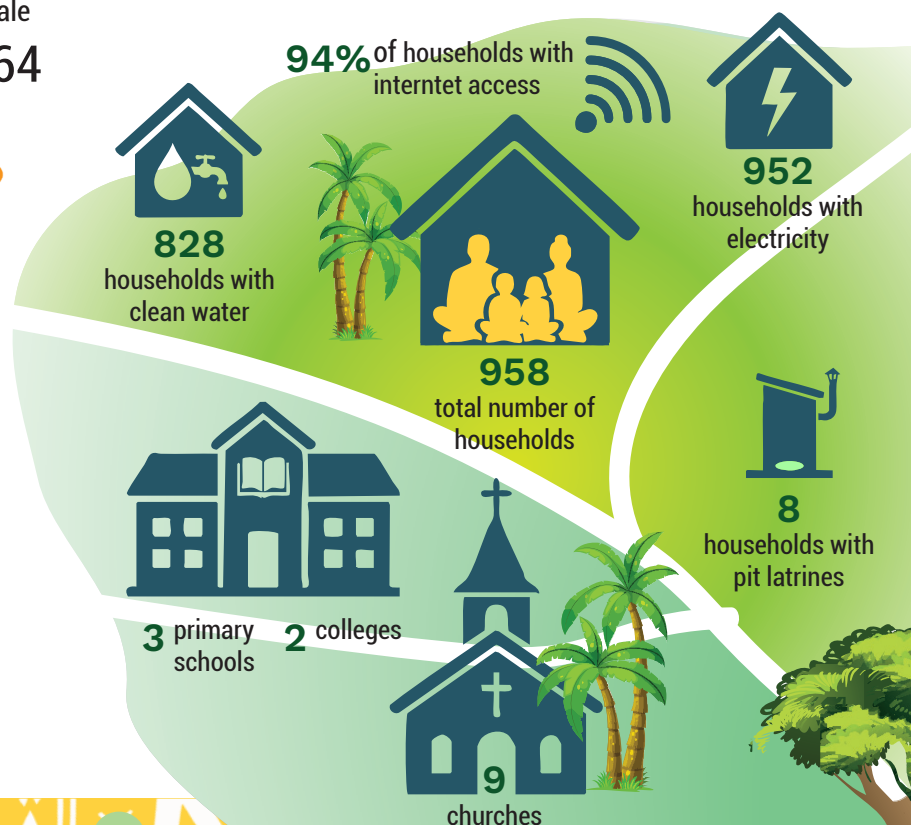

## POPULATION 3yo+ EVER ATTENDED SCHOOL

Early Childhood Education	4%
Primary	1235
Secondary	2038
TVET	222
Tertiary	1284
Special Needs Education	11

# Vaimauga 3

✉ Email: [vaimauga3@fonofavae.ws](mailto:vaimauga3@fonofavae.ws)  
 ☎ Phone number: 7653214/7556067

Faatoia	Nafanua
Lelata	Tiapapata
Vini	Afiamalu
Maagao	Malololelei
Maagiagi	Tiavi
Matautu tai	Papauta
Matautu uta	Tanugamanono
Leone	Vaoala
Vaisigano	Letava
Afiamalu	Avele
Papaloloa	Vailima
Tanumaleko	

Member of Parliament	Hon. Lautimuia Ueese Vaai
Chair	Nonu Lauu Wiliam Mauia
Co-Chair	Taioaliiseu Fiti Aimaasu
Principal Executive Officer	Mahanz Change
Senior Project Officer	Tootai Martha Solia
Monitoring & Evaluation	Tupuola Fotuomanaia Soialo
Communications & Admin	Penina le'u
Office Assistant	Tulipe Lapalapa

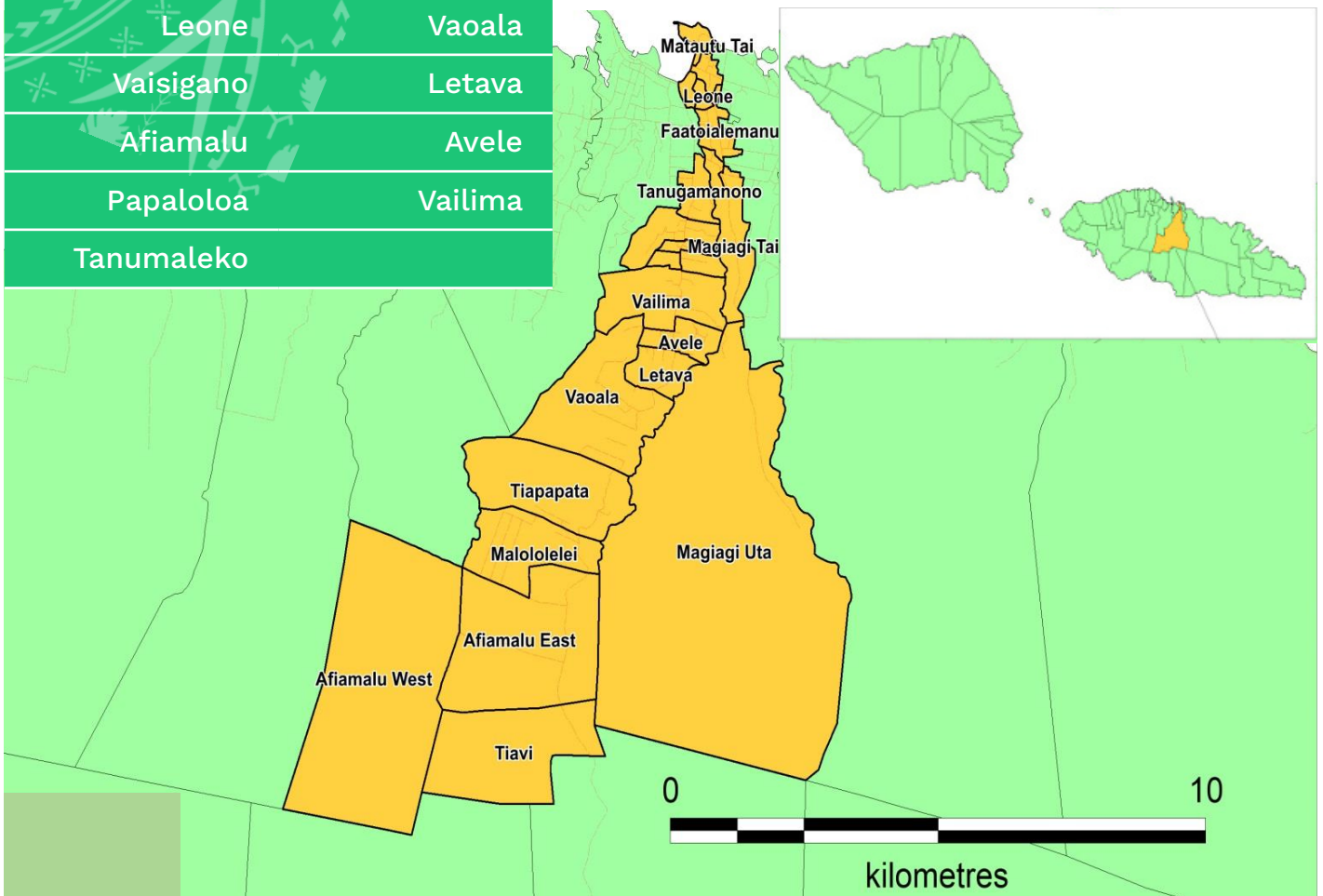

Village	Sui i le Nuu / Malo	Sui Tamaitai
Faatoia	Vacant	Avaiu Fuimaono Amani Tasi
Lelata		
Vini		
Maagao		
Maagiagi	Luafau Leiapaleala'i T Aimaasu	Fetulima Faalogo
Matautu tai	Matagofiealosina Elia Kome Feagaimaalii	Soli Linda Rees
Matautuuta		
Leone	Tuiletufuga Fritz Tuiavii	-
Vaisigano	-	-
Afiamalu	-	-
Papaloloa	Luaia Steve Matagi	Malia Elena Tevaga
Tanumaleko		

Village	Sui i le Nuu / Malo	Sui Tamaitai
Nafanua	Lepule Misiuepa Matagi	Ofa Tavu'i
Tiapapata	Sasauli Europa Europa	Fio Susana Lupematasila Manu
Afiamalu		
Malololelei	Tevaga Aleki Mataeliga	Lautalie Malia Nive Leota
Tiavi		-
Papauta	-	Nuutai Laloata
Tanugamanono	Tuuamaalii Elikapo Peni Elisara	Moomoofua Asi
Vaoala	Futi Semisi Enosa	Matele Mano Tiedemann
Letava		
Avele		
Vailima	-	-

## DEMOGRAPHICS

TOTAL POPULATION **10868**

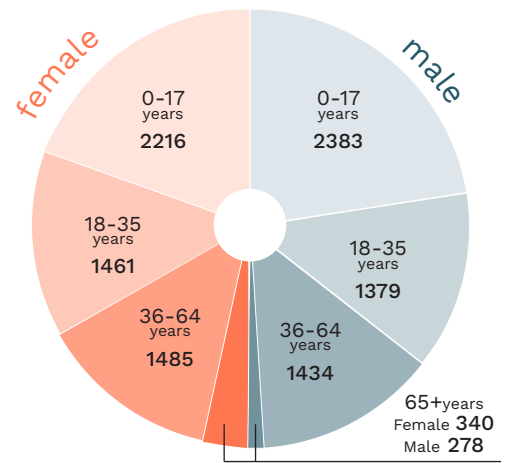
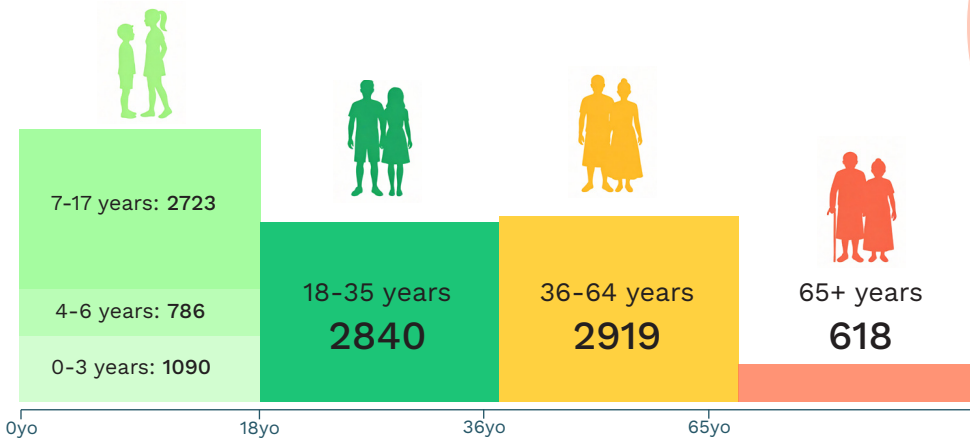

**204**  
Persons living with disability

## EMPLOYMENT

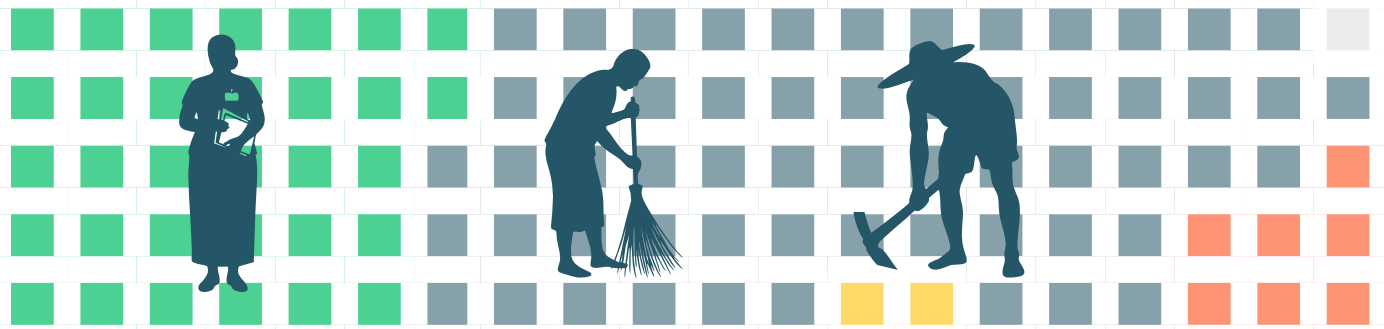

**32%**  
other industries

Social Security	579
Repair of Motor vehicles	375
Education	215
Accommodations	182
Transportation	157
Goods and Services	138

**58%**  
domestic duties

**2%**  
agricultural activities

**7%**  
looking for work

## MATAI TITLES

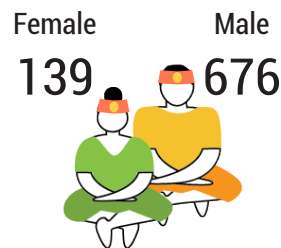

## ACCESS TO BASIC SERVICES & INTERNET

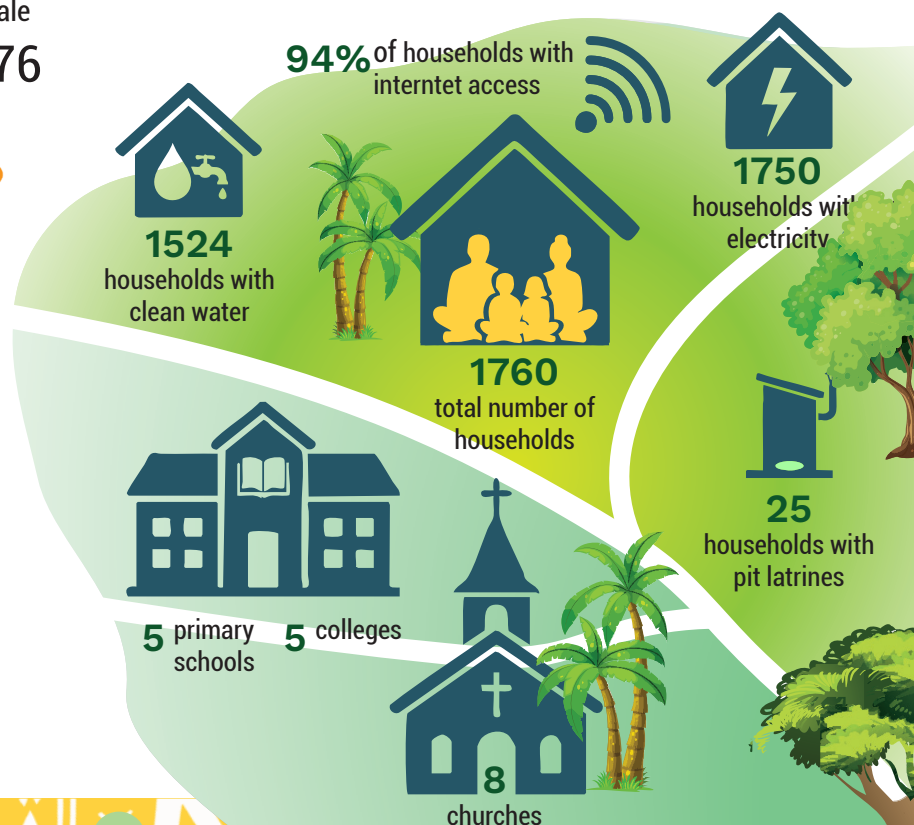

## POPULATION 3yo+ EVER ATTENDED SCHOOL

Early Childhood Education	4%
Primary	2436
Secondary	3896
TVET	280
Tertiary	2050
Special Needs Education	14

# Vaimauga 4

✉ Email: vaimauga4@fonofavae.ws

☎ Phone number: 7791092/7369579

Leufisa	Tufuiopa
Motootua	Togafuafua
Malifa	Tuloto
Leififi	Mulinuu
Apia	Fugalei
Aai o Niue	Savalalo
Lalovaea I Sasae	Saleufi
Lalovaea i Sisifo	Sogi
Palisi	Taufusi
Maluafou	Vaimea
Matafele	Aai o Fiti
Tamaligi	Alamagoto
Tauese	Mulivai

Member of Parliament	Lima Graeme Tualaulelei
Chair	Tonuu Fuamoli Amituanai Misi
Co-chair	Lima Graeme Tualaulelei
Principal Executive Officer	Neita Boznanski
Senior Project Officer	Mercy Maposua
Monitoring & Evaluation	Alovaio Emi Tutaia
Communications & Admin	Faith Faleatua
Office Assistant	Toa Nasha Thedgig

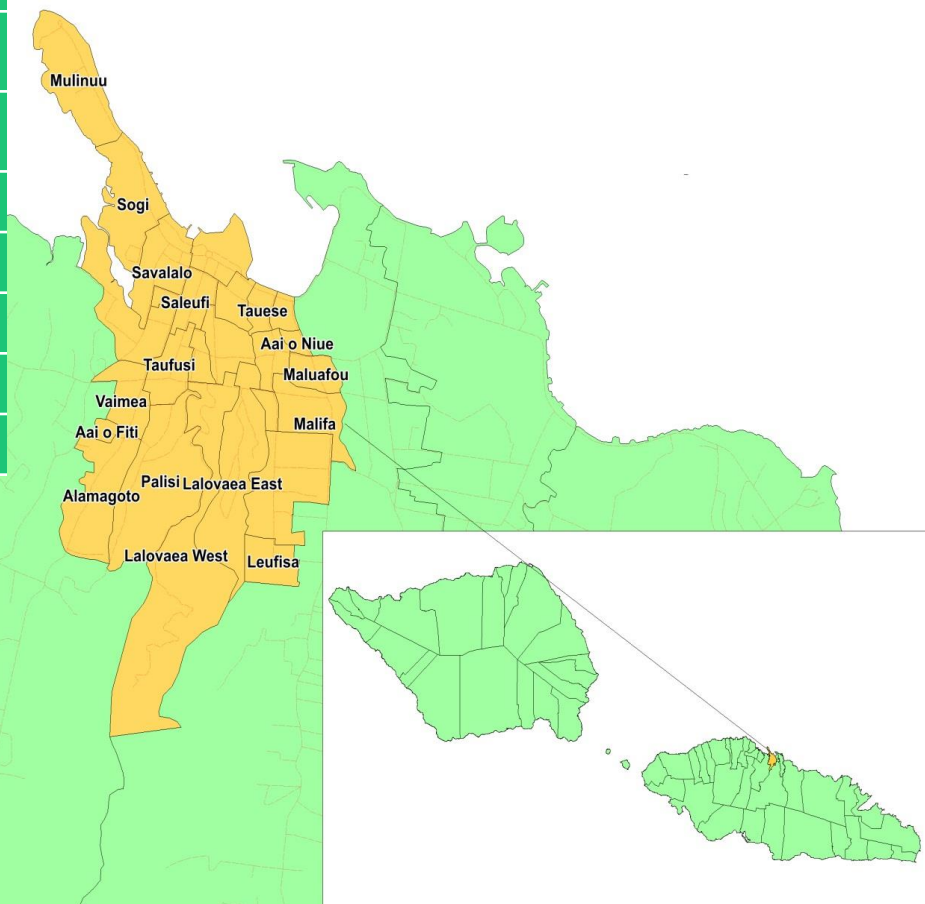

Village	Sui i le Nuu / Malo	Sui Tamaitai	Village	Sui i le Nuu / Malo	Sui Tamaitai
Leufisa	Mosololo Misikopa Fuimaono	-	Tufuiopa	Tuitea Emmie Meredith	Eti Atonio
Motootua					
Malifa					
Leififi	Tuiletufuga Fritz Tuiavii	-	Tuloto	-	-
Apia					
Aai o Niue					
Lalovaea I Sasae	Fuiavailili Victor Junior Godinet	Olive Kolio	Mulinuu	-	-
Lalovaea i Sisifo	Tevaga Sasulu Vaigalepa	Antonina Apolo Bernard	Fugalei	-	-
Palisi					
Maluafou	-	-	Savalalo	-	-
Matafele	-	-	Saleufi	-	-
Tamaligi	-	-	Sogi	-	-
Tauese	-	-	Taufusi	Tiufea Sapa Ioakimo	Anita Oloa Thetadig
			Vaimea	-	-
			Aai o Fiti	Pupumai Nicky Nielson	Fili Tuitavaga
			Alamagoto	-	Netta Boznanski
			Mulivai	-	-

## DEMOGRAPHICS

TOTAL POPULATION **6206**

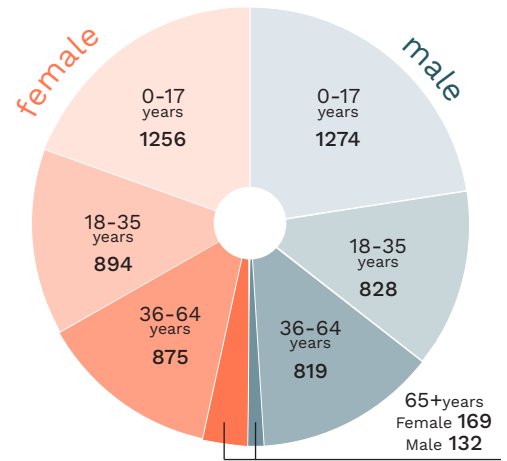
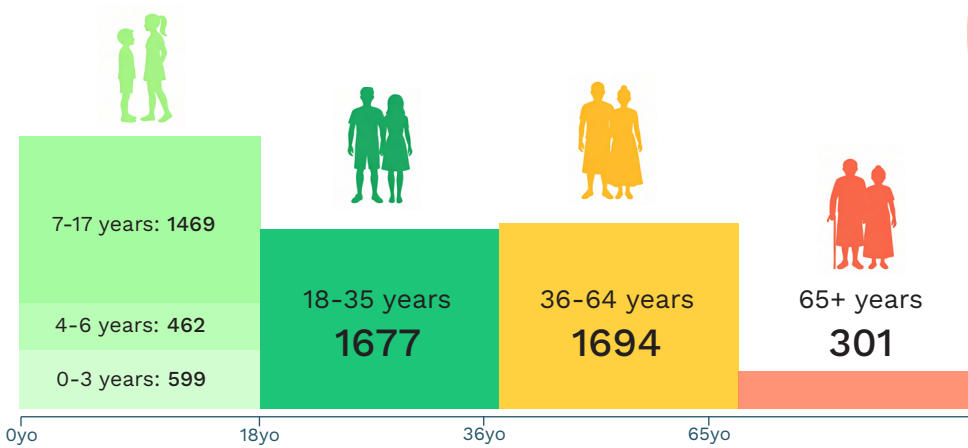

**77** Persons living with disability

## EMPLOYMENT



**42%**

other industries

Repair of Motor Vehicles	388
Social Security	340
Education	121
Goods and Services	155
Accommodations	99
Transportation	167

**42%**

domestic duties

**8%**

agricultural activities

**6%**

looking for work

## MATAI TITLES

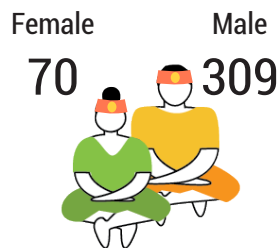

## ACCESS TO BASIC SERVICES & INTERNET

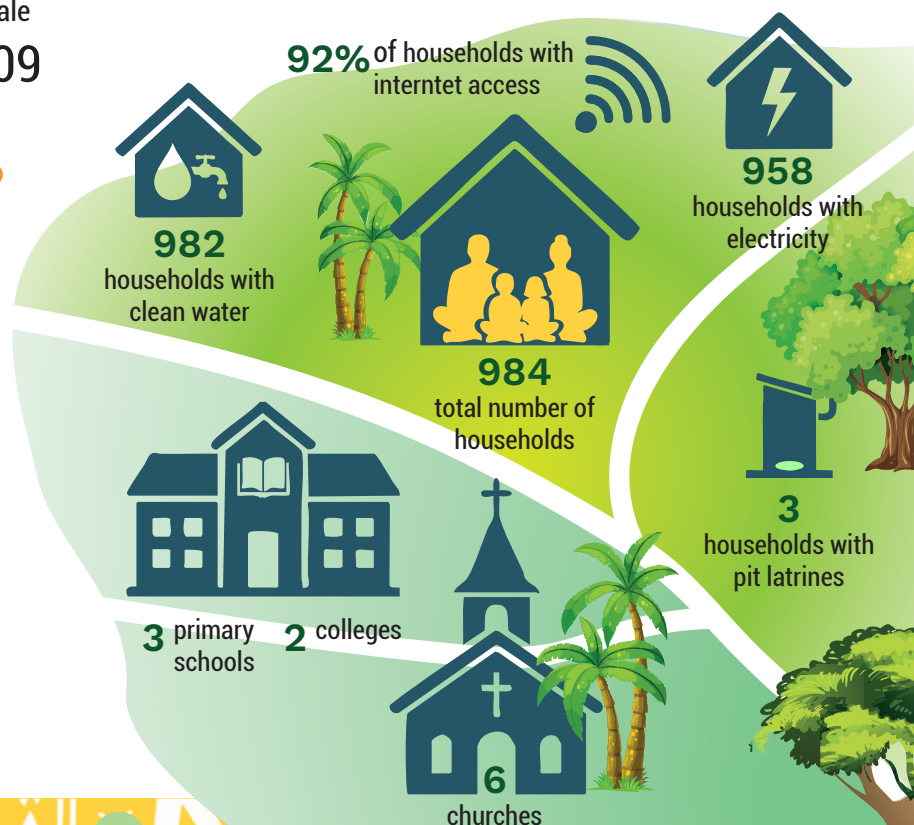

## POPULATION 3yo+ EVER ATTENDED SCHOOL

Early Childhood Education	3%
Primary	1305
Secondary	2453
TVET	95
Tertiary	1051
Special Needs Education	20

# Faleata 1

✉ Email: faleata1@fonofavae.ws

☎ Phone number: 7356821/7291342

Alafua	Member of Parliament	Faumuina Opapo Soana'I Oeti
Lepea	Chair	Manuleleua Paletasal Talitau Tovale
Seesee	Co-chair	None
Lotopa	Principal Executive Officer	Tauilili Tessa Tone
Pesega	Senior Project Officer	Tilomai Georgina Wong
Moamoa tai & uta	Monitoring & Evaluation	Fauma Tenari Matautia
Moamoa Fou	Communications & Admin	Meripa Ueese
Moamoa i le Mauga o Vaea	Office Assistant	-
Tuaefu		
Ululoloa		
Tuanaimato		
Sinamoga		
Vaimoso		
Vaitoloa		

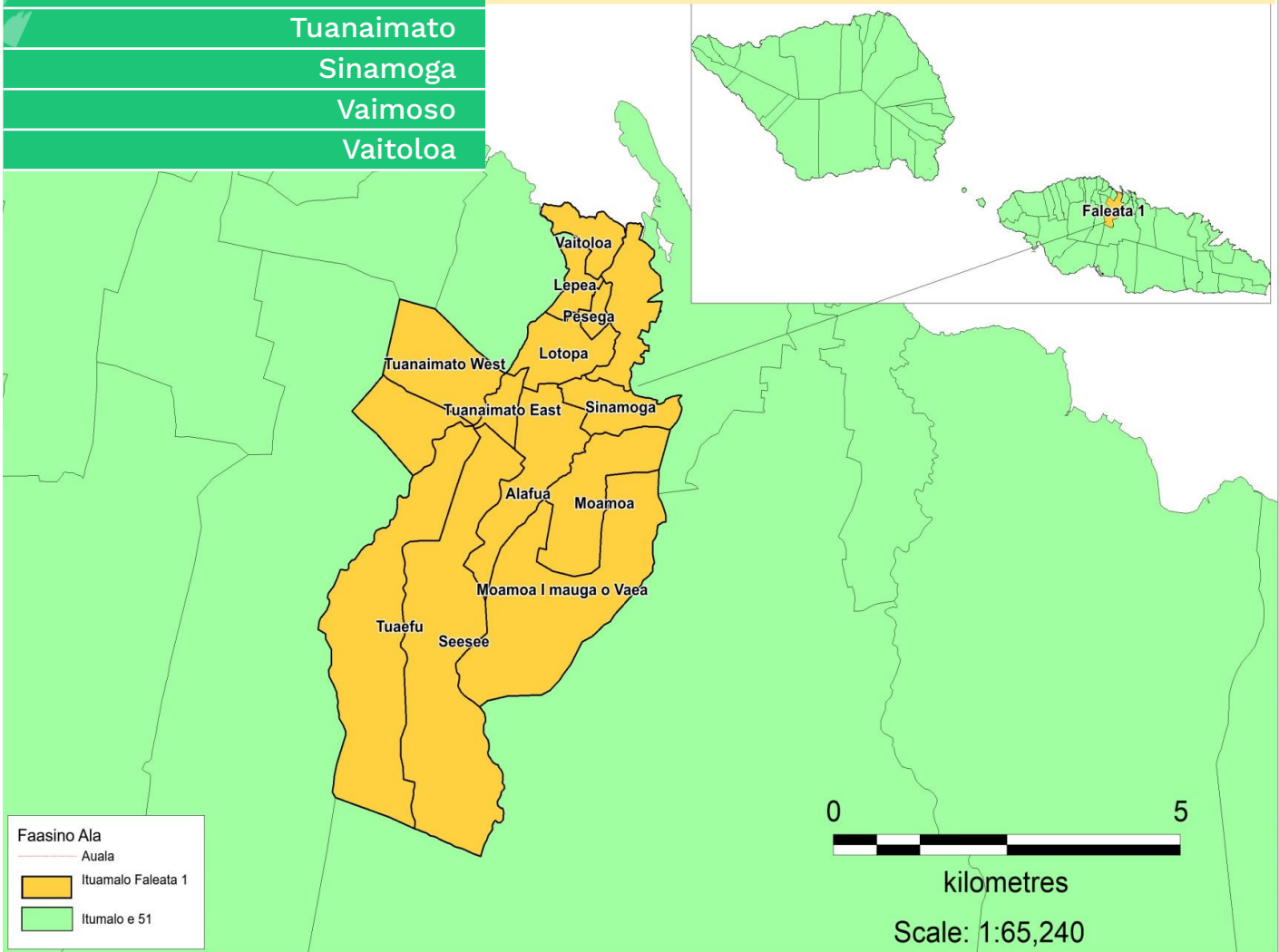

Village	Sui i le Nuu / Malo	Sui Tamaitai
Alafua	Tauai Fogalele Fogalele	-
Lepea	-	Jayloncenn Brenda Ziegler
Seesee	-	-
Lotopa	Namulauulu Fuifatu	Lulu Lolo Ueese
Pesega		
Moamoa tai & uta	Tuanai Onesimo Moli	-
Moamoa Fou	Soifua Apolosio Fuiono Alalatoa	Manila Afualo

Village	Sui i le Nuu / Malo	Sui Tamaitai
Moamoa i le Mauga o Vaea	Tofilau Ueese Tofilau M	-
Tuaefu	Togagae Anitelea Iakopo Taiao Sua	Pualele Atoa
Ululoloa		
Tuanaimato	-	-
Sinamoga	Timuiaialaitausalalalelei Paulo Papalii	-
Vaimoso	Leaututu Alapati Ifale	Faaseseina Une
Vaitoloa	Tevaseu Koki Mafi	Lonise Hunt Sua

## DEMOGRAPHICS

TOTAL POPULATION **13179**

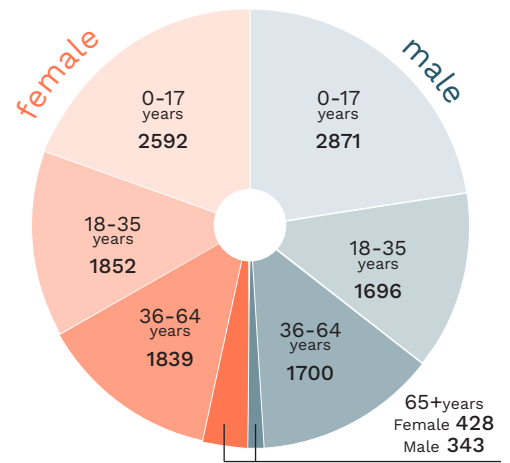
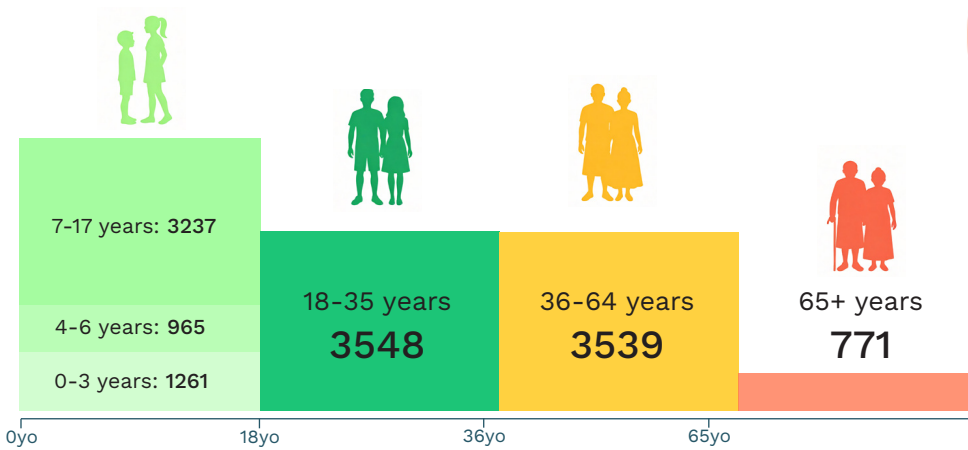

**235**  
Persons living with disability

## EMPLOYMENT



**21%**

other industries

Manufacturing	227
Construction	209
Repair Vehicles	691
Transportation	217
Accommodation and food service activities	99
Financial and insurance activities	67

**63%**

domestic duties

### MATAI TITLES

Female **134** Male **808**



**8%**

agricultural activities

**5%**

looking for work

## POPULATION 3yo+ EVER ATTENDED SCHOOL

Early Childhood Education	7%
Primary	3074
Secondary	4982
TVET	376
Tertiary	2404
Special Needs Education	26

## ACCESS TO BASIC SERVICES & INTERNET

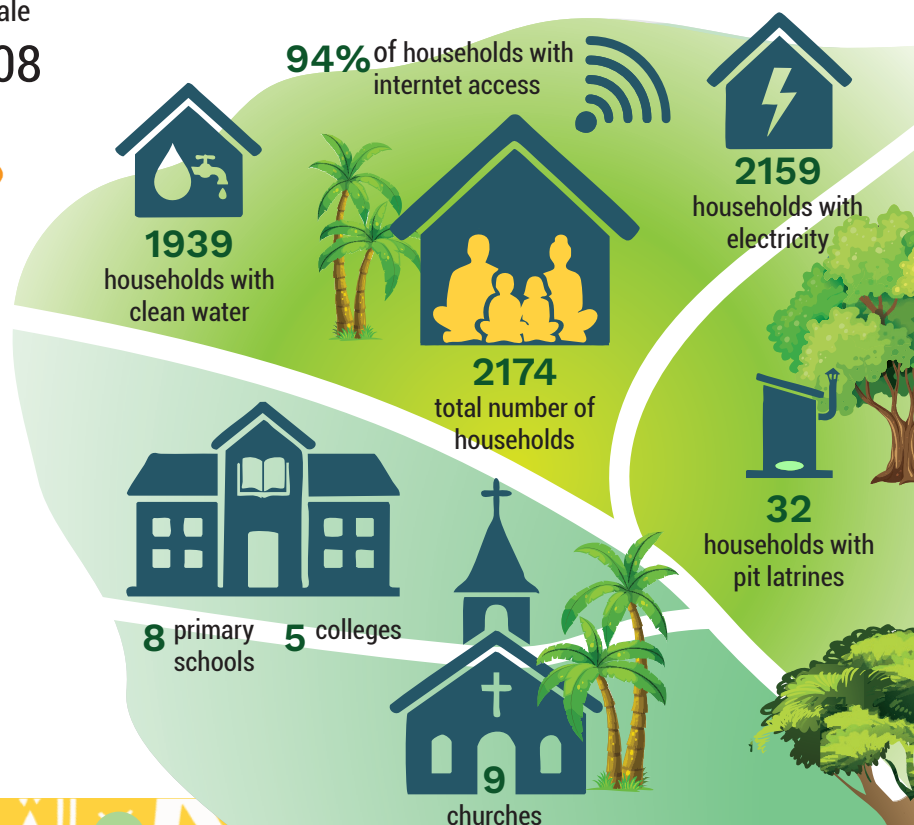

# Faleata 2

✉ Email: faleata2@fonofaavae.ws

☎ Phone number: 7672660

Elise Fou	Member of Parliament	Hon. Leatinuu Wayne Soialo
Falelauniu	Chair	Muaaufaalele Mary Faafouina Taeu
Siusega	Co-chair	Hon. Leatinuu Wayne Soialo
Talimatau	Principal Executive Officer	Vacant
Tanumapua	Senior Project Officer	Vacant
Tapatapao	Monitoring & Evaluation	Vacant
Tulaele	Communications & Admin	Vacant
Vailoa	Office Assistant	Vacant
Vaigaga		
Vaiusu		
Leaupani		

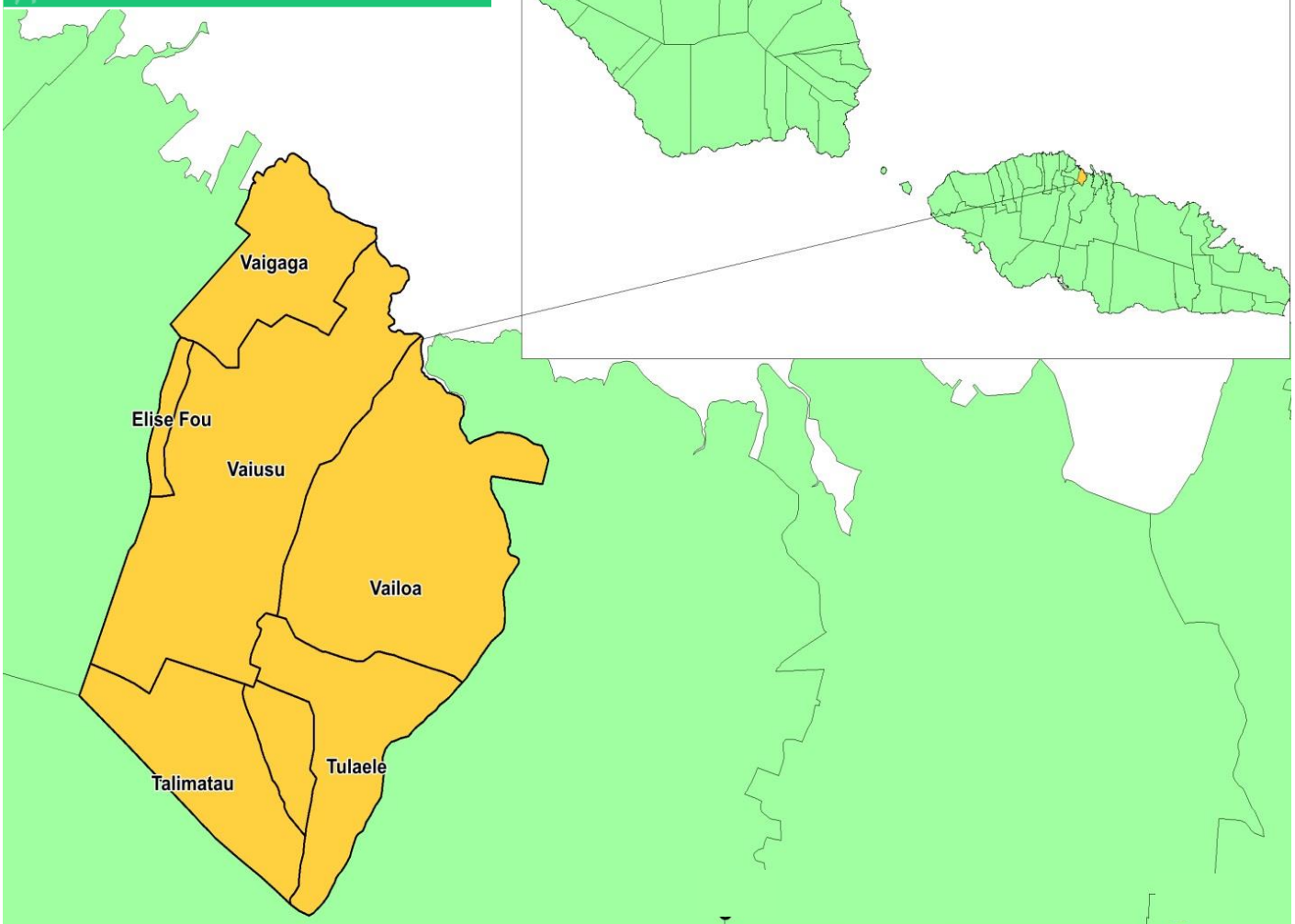

Village	Sui i le Nuu / Malo	Sui Tamaitai	Village	Sui i le Nuu / Malo	Sui Tamaitai
Elise Fou	Taatitimanaia Sinei Fili	Salevao Ene	Tulaele	Suailua Samuelu Junior Kaleopa	Sala Imeleta Fuimaono
Falelauniu	Vaaaoo Samoa Fili	-	Vailoa	Nuu Sani Faataugasolo	Taele Tunufai
Siusega	Seve Kiliata Leiataua	-	Vaigaga	-	Malelega Ah Lam
Talimatau	Moa Palemata Ah Fua	Pepe Ah Ching	Vaiusu	Mafuaina Ioane Stowers	-
Tanumapua	Togagae Anitelea Iakopo Taiao Sua	-	Leaupani	-	-
Tapatapao	Mulipola Aukusitino Ng Lam	Ualolo Muliaina			

## DEMOGRAPHICS

TOTAL POPULATION **11180**

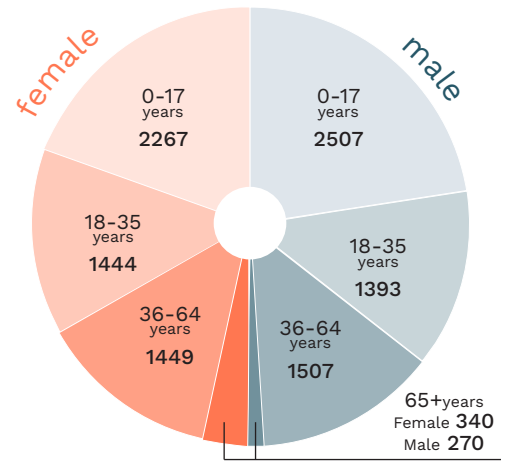
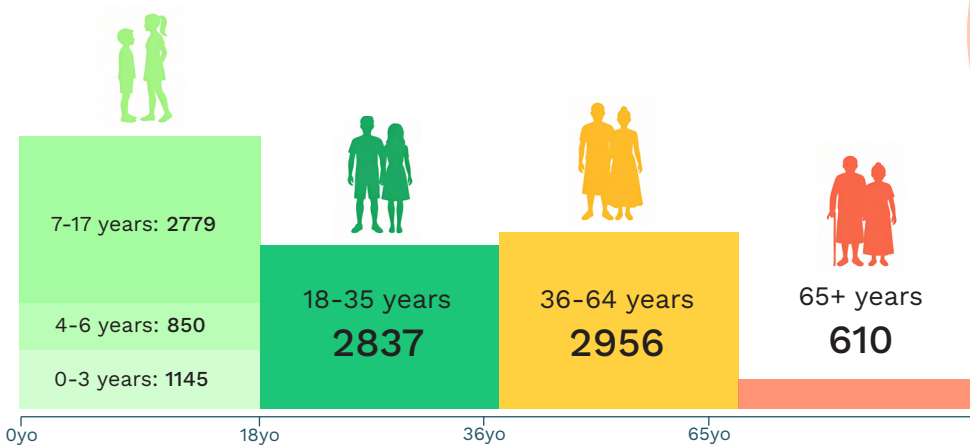

**187** Persons living with disability

## EMPLOYMENT



**30%**

other industries

Repair Vehicle	452
Defense & Social Security	328
Manufacturing	259
Transportation & Storage	168
Education	164
Goods & Services	139

**50%**

domestic duties

**3%**

agricultural activities

**8%**

looking for work

## MATAI TITLES

Female **121** Male **663**



## ACCESS TO BASIC SERVICES & INTERNET

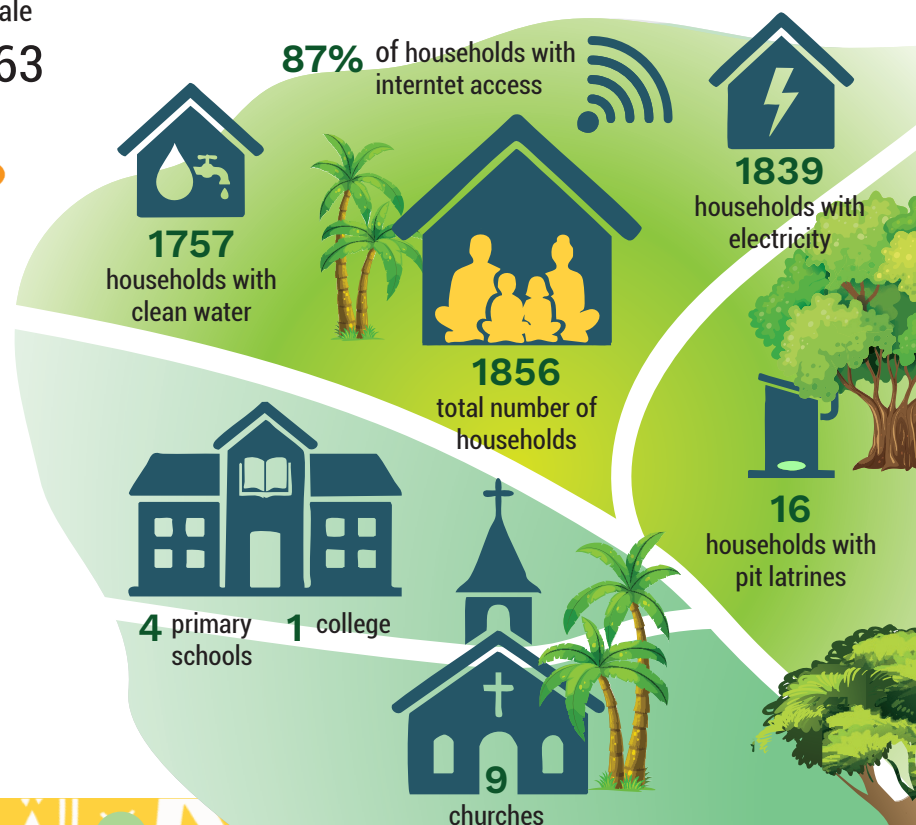

## POPULATION 3yo+ EVER ATTENDED SCHOOL

Early Childhood Education	5%
Primary	2753
Secondary	4452
TVET	308
Tertiary	1564
Special Needs Education	13

# Faleata 3

✉ Email: faleata3@fonofaavae.ws

☎ Phone number: 7605952/35164

Vaitele tai

Member of Parliament Lealailepule Rimoni Aiafi

Chair Paloa Louis James Stowers

Vitele uta

Co-chair Vacant

Vaitele Fou

Principal Executive Officer Vacant

Senior Project Officer Malaeulu Petaia

Monitoring & Evaluation Assembly Leitu

Communications & Admin Vacant

Office Assistant Xselma Wendt

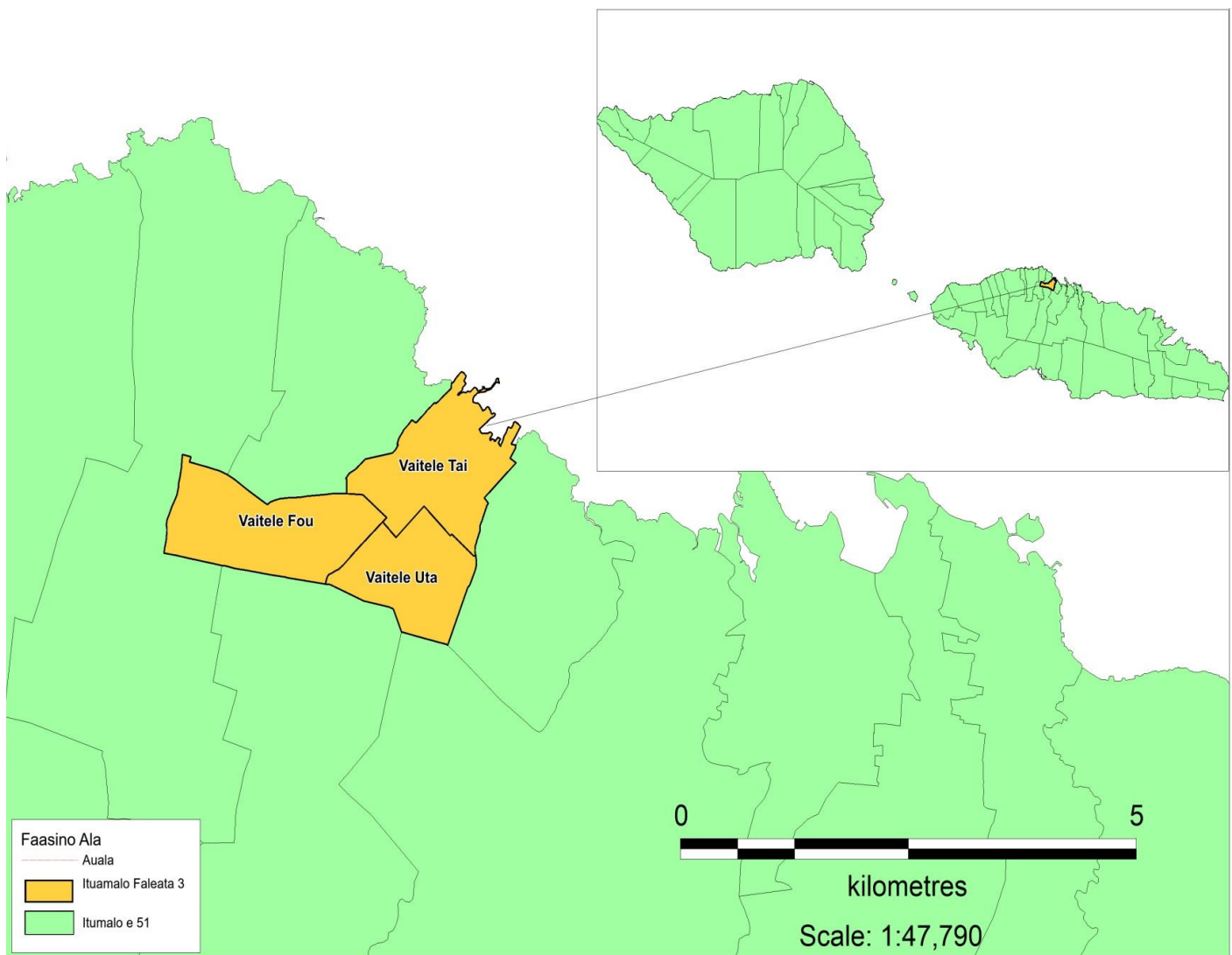

Village	Sui i le Nuu / Malo	Sui Tamaitai
Vaitele tai	Toi Poutalie Maiava	-
Vitele uta	Moe Tupuivao Gameuta Vaiaso	Silone Amituanai
Vaitele Fou	Salapolevave Tavita Fonoti	Marina Kirifi Pulotu

# DEMOGRAPHICS

TOTAL POPULATION **8224**

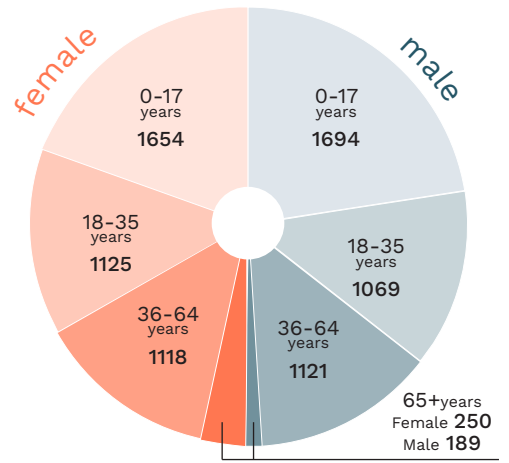
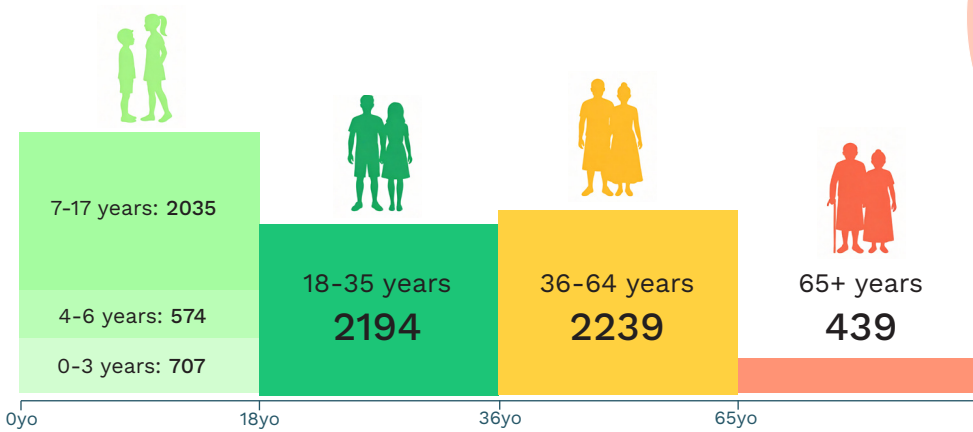

**141**  
Persons living with disability

# EMPLOYMENT



**32%**  
other industries

Repair Vehicles	408
Defense & Social Security	380
Manufacturing	187
Transportation	170
Education	164
Construction	105

**43%**  
domestic duties

**1%**  
agricultural activities

**5%**  
looking for work

# MATAI TITLES

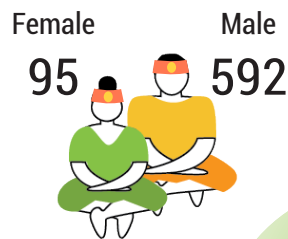

# ACCESS TO BASIC SERVICES & INTERNET

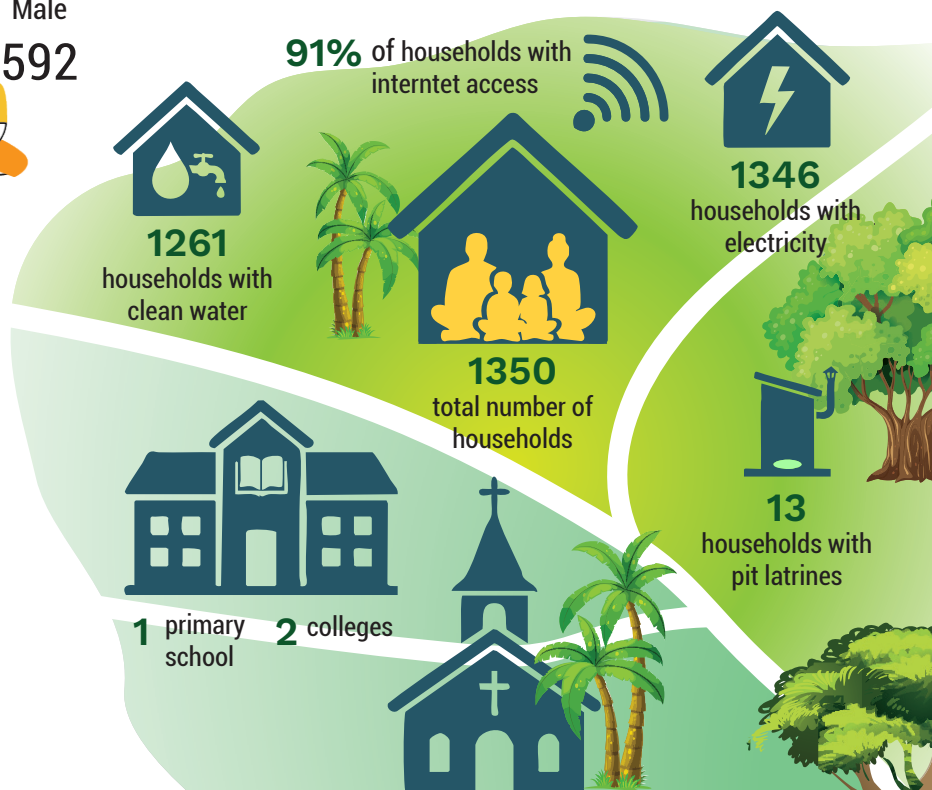

# POPULATION 3yo+ EVER ATTENDED SCHOOL

Early Childhood Education	3%
Primary	1859
Secondary	3084
TVET	300
Tertiary	1544
Special Needs Education	9

# Faleata 4

✉ Email: faleata4@fonofaavae.ws

☎ Phone number: 7504122/7686918

Safune	Member of Parliament	Hon. Ale Vena Ale
Saina	Chair	Hon. Ale Vena Ale
Puipaa	Co-chair	Vacant
Toamua	Principal Executive Officer	Ulu Shinny Ete
	Senior Project Officer	Vagatai Talaese
	Monitoring & Evaluation	Vacant
	Communications & Admin	Vacant
	Office Assistant	Tina Toomalatai

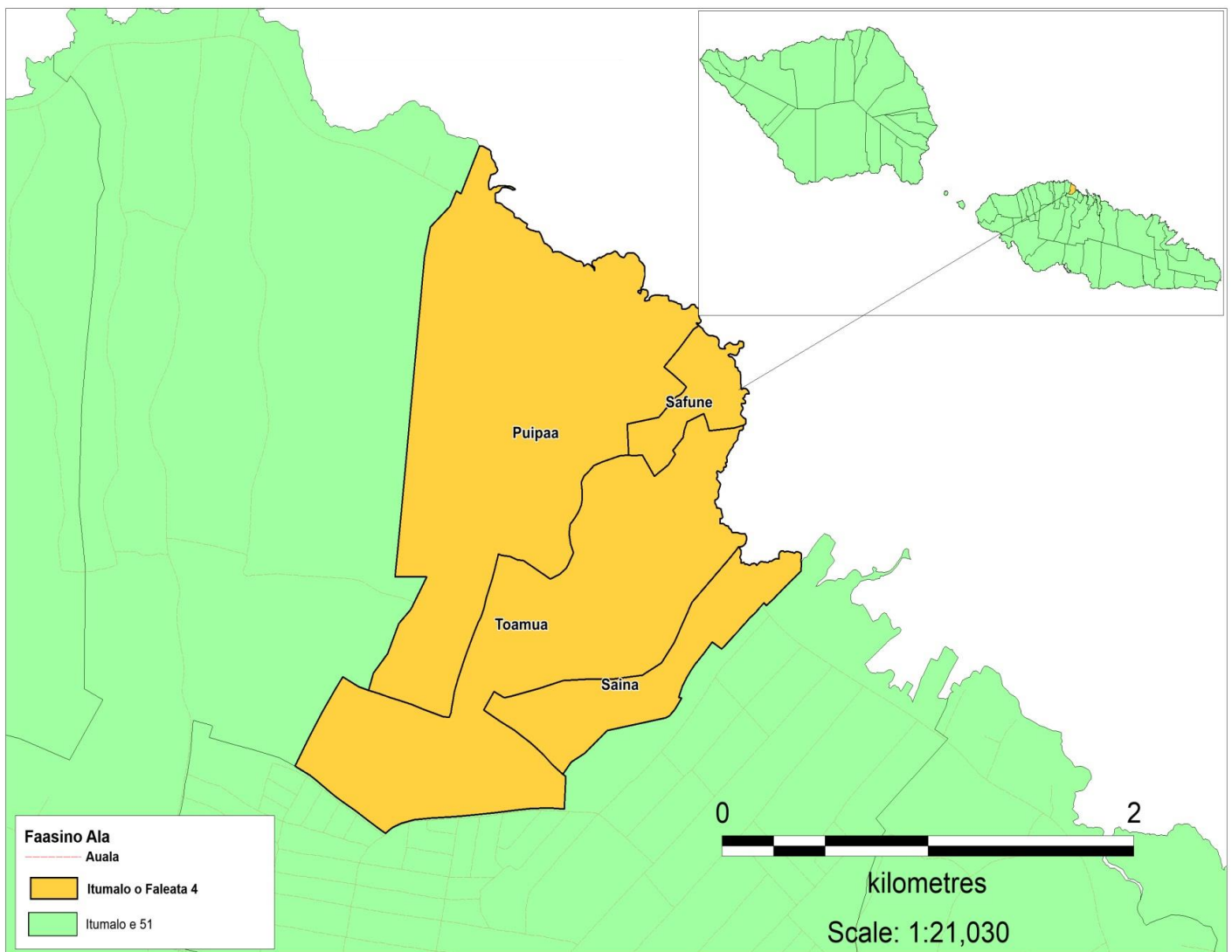

Village	Sui i le Nuū / Malo	Sui Tamaitai
Safune	-	-
Saina	Kioa Tasi Vaiavii	Folole Soonalole
Puipaa	Leao Vaalele Muliaumalu	Vili Lailai
Toamua		

## DEMOGRAPHICS

TOTAL POPULATION **4359**

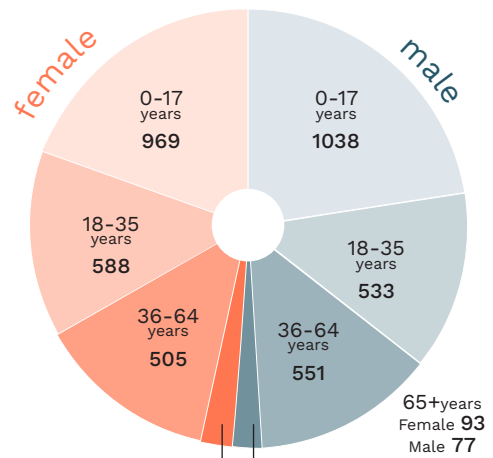
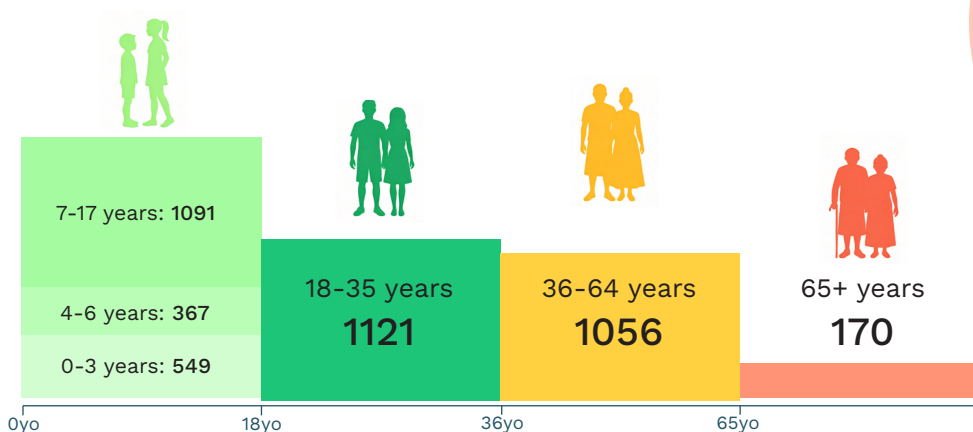

**82**  
Persons living with disability

## EMPLOYMENT

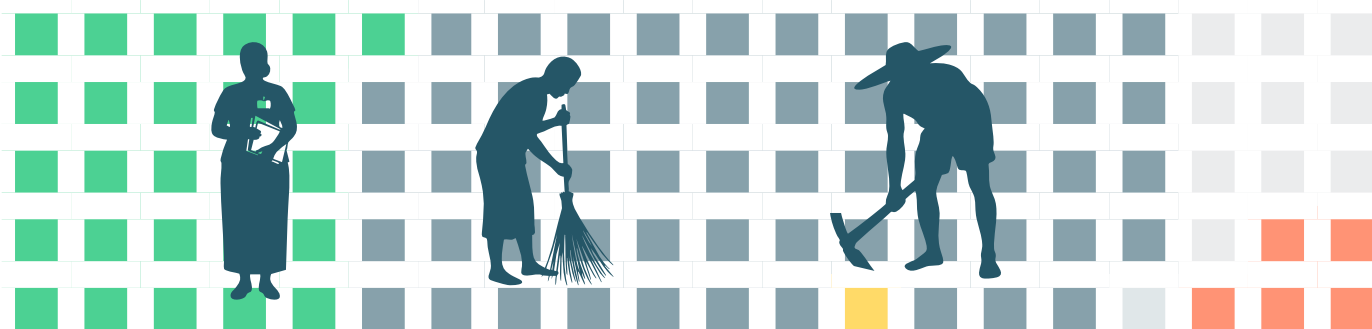

**26%**  
other industries

Repair Vehicles	206
Defense & Social Security	85
Manufacturing	82
Construction	82
Transportation	71
Accommodation & Food Services	43

**57%**  
domestic duties

**1%**  
agricultural activities

**5%**  
looking for work

## MATAI TITLES

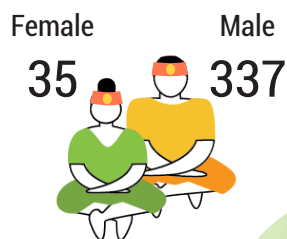

## ACCESS TO BASIC SERVICES & INTERNET

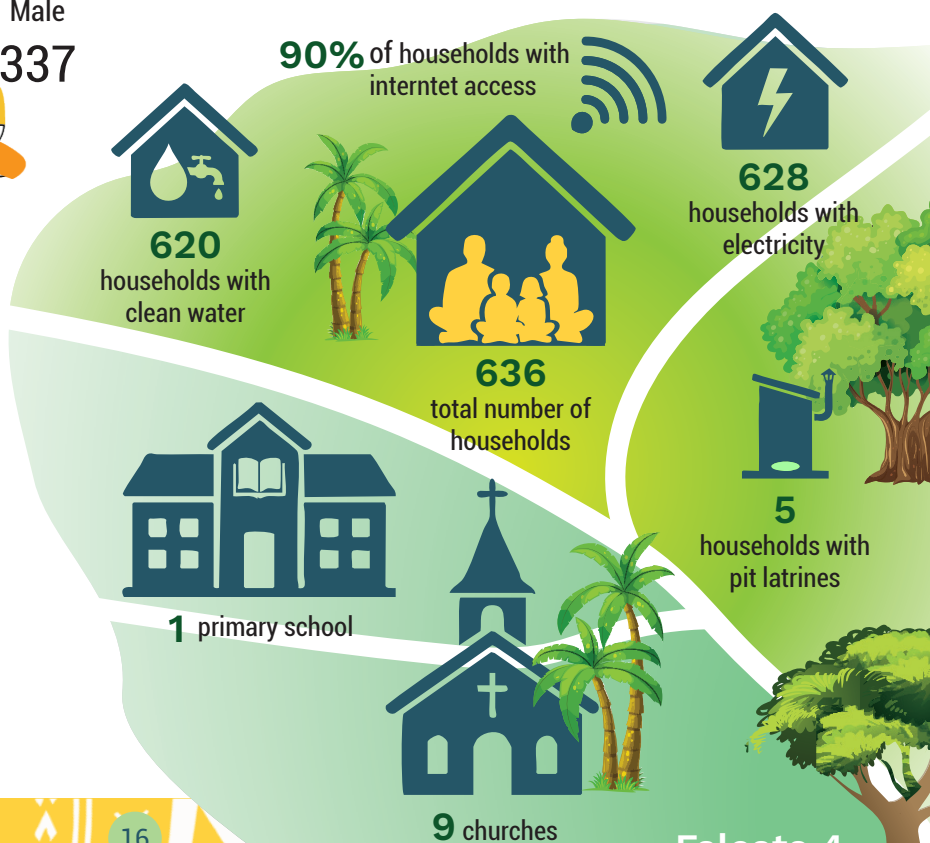

## POPULATION 3yo+ EVER ATTENDED SCHOOL

Early Childhood Education	2 %
Primary	1123
Secondary	1701
TVET	100
Tertiary	426
Special Needs Education	3

# Sagaga 1

✉ Email: sagaga1@fonofaavae.ws

☎ Phone number: 7202398 / 7795280

Aele	Member of Parliament	Hon. Loau Solamalemalo Keneti Sio
	Chair	Samaina Kirisome Taulapapa
Faleula	Co-chair	Vacant
Nuu	Principal Executive Officer	Tupai Faaleo
	Senior Project Officer	Tauaita Ashley
Tafaigata	Monitoring & Evaluation	Sara Joanna Failautusi
	Communications & Admin	Toleafoa Jeffrey Peni
Vaipoto	Office Assistant	Tofuola Neemia

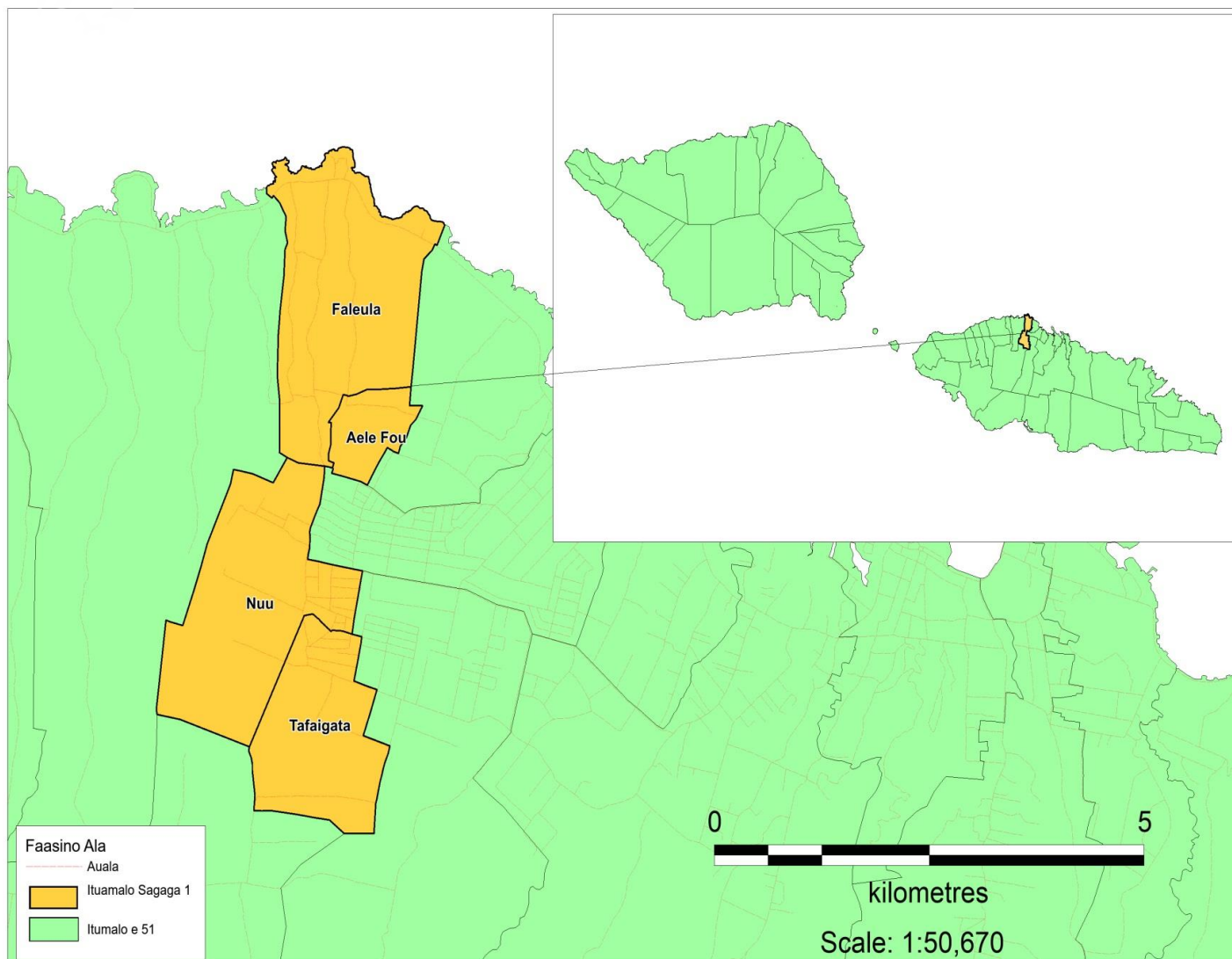

Village	Sui i le Nuu / Malo	Sui Tamaitai
Aele	-	Upuia Maleko
Faleula	Laupa Etuale Konelio Tauaga	Pei Atonio
Nuu	Sala Siaosi	Lesu Auvaa
Tafaigata	Manufalealili Samoana Siatulau	-
Vaipoto	Aloni Tavita Foai	-

# DEMOGRAPHICS

TOTAL POPULATION **8210**

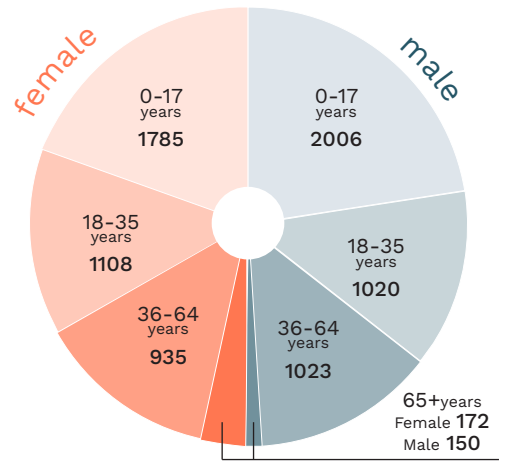
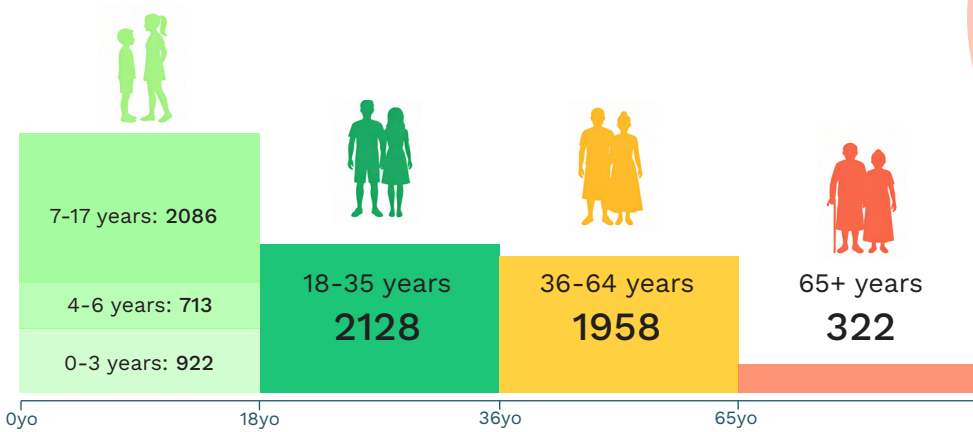

**134**  
Persons living with disability

# EMPLOYMENT



**24%**  
other industries

Repair Vehicles	259
Defense & Social Security	227
Manufacturing	222
Transportation	109
Construction	108
Accommodation & Food Services	70

**40%**  
domestic duties

**8%**  
agricultural activities

**10%**  
looking for work

# MATAI TITLES

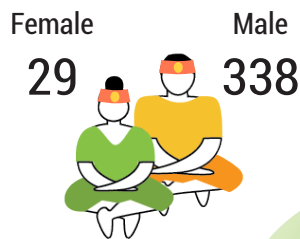

# ACCESS TO BASIC SERVICES & INTERNET

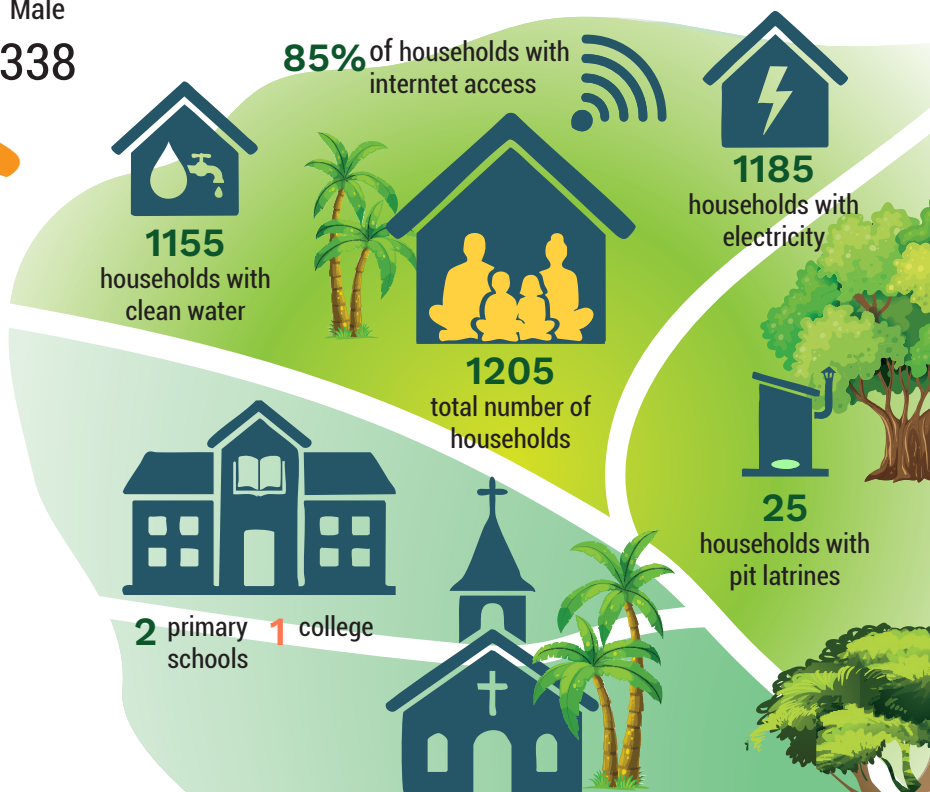

# POPULATION 3yo+ EVER ATTENDED SCHOOL

Early Childhood Education	6%
Primary	2134
Secondary	3152
TVET	193
Tertiary	899
Special Needs Education	9

# Sagaga 2

✉ Email: sagaga2@fonofaavae.ws

☎ Phone number: 7338609/7220530

Afega

Member of Parliament

Hon. Fata Ryan Schuster

Malie

Chair

Hon. Fata Ryan Schuster

Tuanai

Co-chair

None

Principal Executive Officer

Faamausili Tupua Schuster

Senior Project Officer

Utumaoe Malifa

Monitoring & Evaluation

Sailau Ututaaloga

Communications & Admin

Veronika Semisi

Office Assistant

Itualaifia Saifoloi

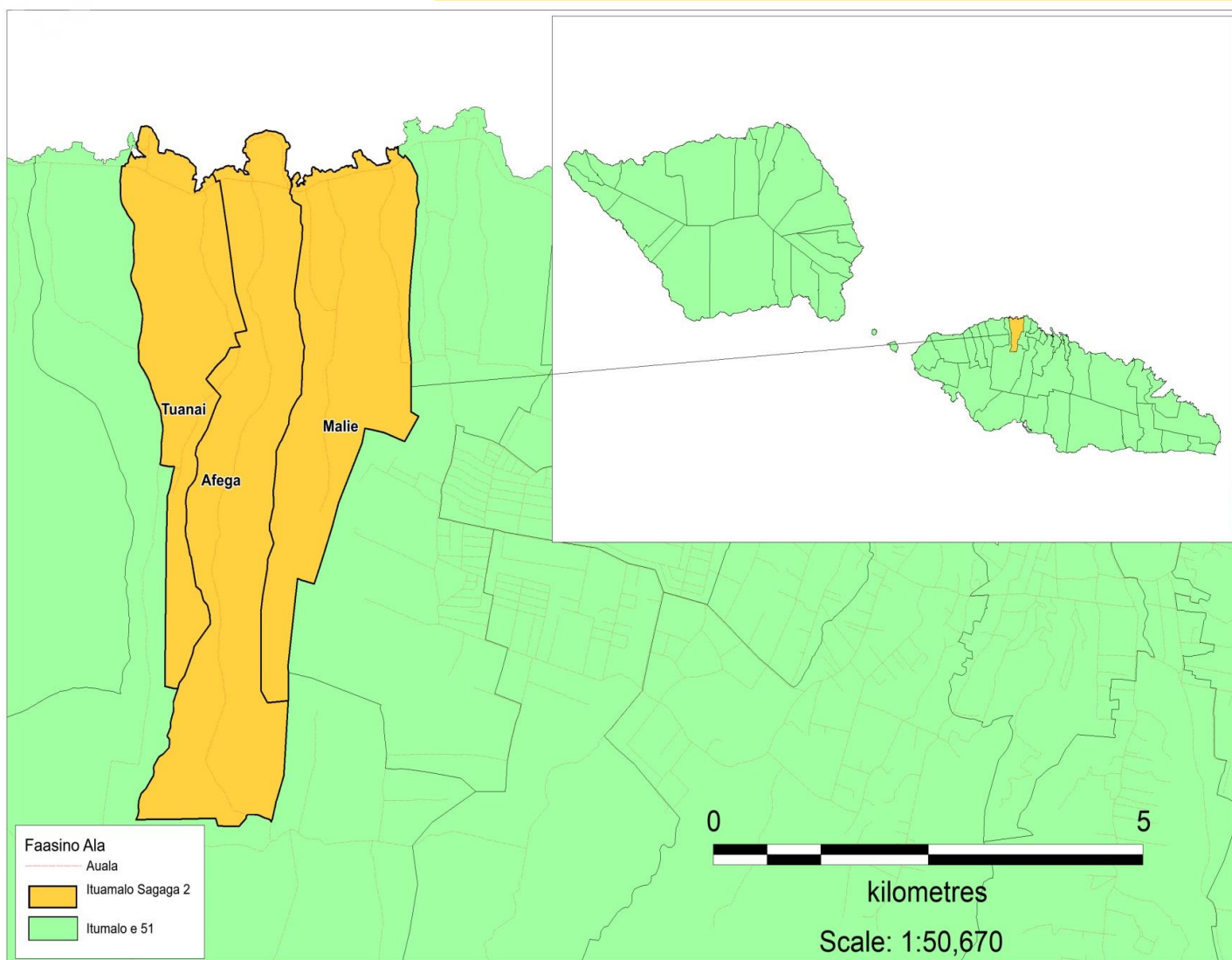

Village	Sui i le Nuu / Malo	Sui Tamaitai
Afega	Fata Roketi Faalili	Silomiga Mase
Malie	-	Lakisa Toelupe
Tuanai	Poao Malitai Anitelea Mala	Mele Vitoria Alofaitama

## DEMOGRAPHICS

TOTAL POPULATION **6528**

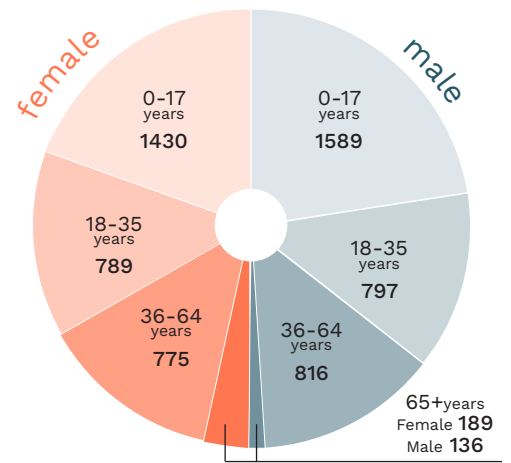
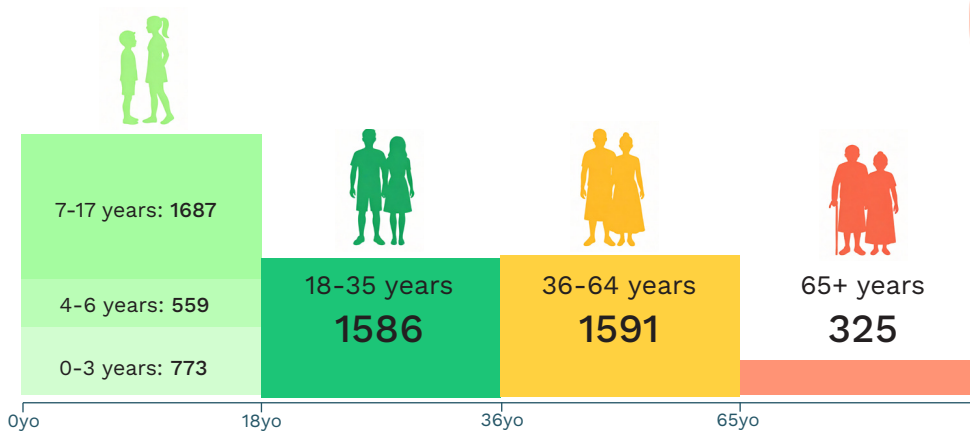

**137**  
Persons living with disability

## EMPLOYMENT



**13%**

other industries

Accommodation & Food Services	176
Repair Vehicles	83
Transportation	65
Construction	58
Administrative and Support Services	45

**37%**

domestic duties

**21%**

agricultural activities

**8%**

looking for work

## MATAI TITLES

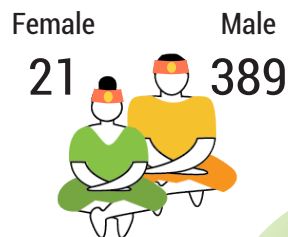

## ACCESS TO BASIC SERVICES & INTERNET

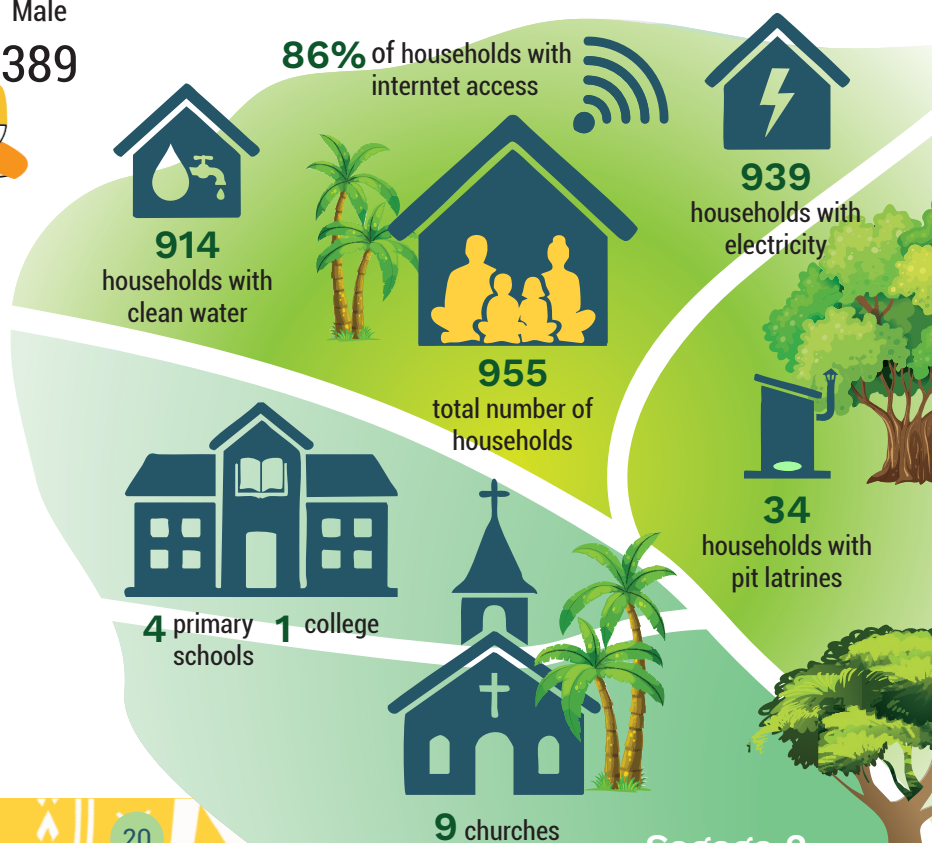

## POPULATION 3yo+ EVER ATTENDED SCHOOL

Early Childhood Education	4%
Primary	1645
Secondary	2750
TVET	185
Tertiary	519
Special Needs Education	12

# Sagaga 3

✉ Email: sagaga3@fonofaavae.ws

☎ Phone number: 7796922/7166967

- Leauvaa i Sasae
- Leauvaa i Sisifo
- Aleisa i Sasae
- Aleisa i Sisifo

Member of Parliament	Afioga Sala Paulo Tuala Poto
Chair	Sala Paulo Tuala Poto
Co-chair	None
Principal Executive Officer	Toeava Susitina Mauga
Senior Project Officer	Nelson Meleisea
Monitoring & Evaluation	Faasifo Tapuitgea Tuala
Communications & Admin	Sose Tovio Leo
Office Assistant	Aniva Leemo Vaasatia

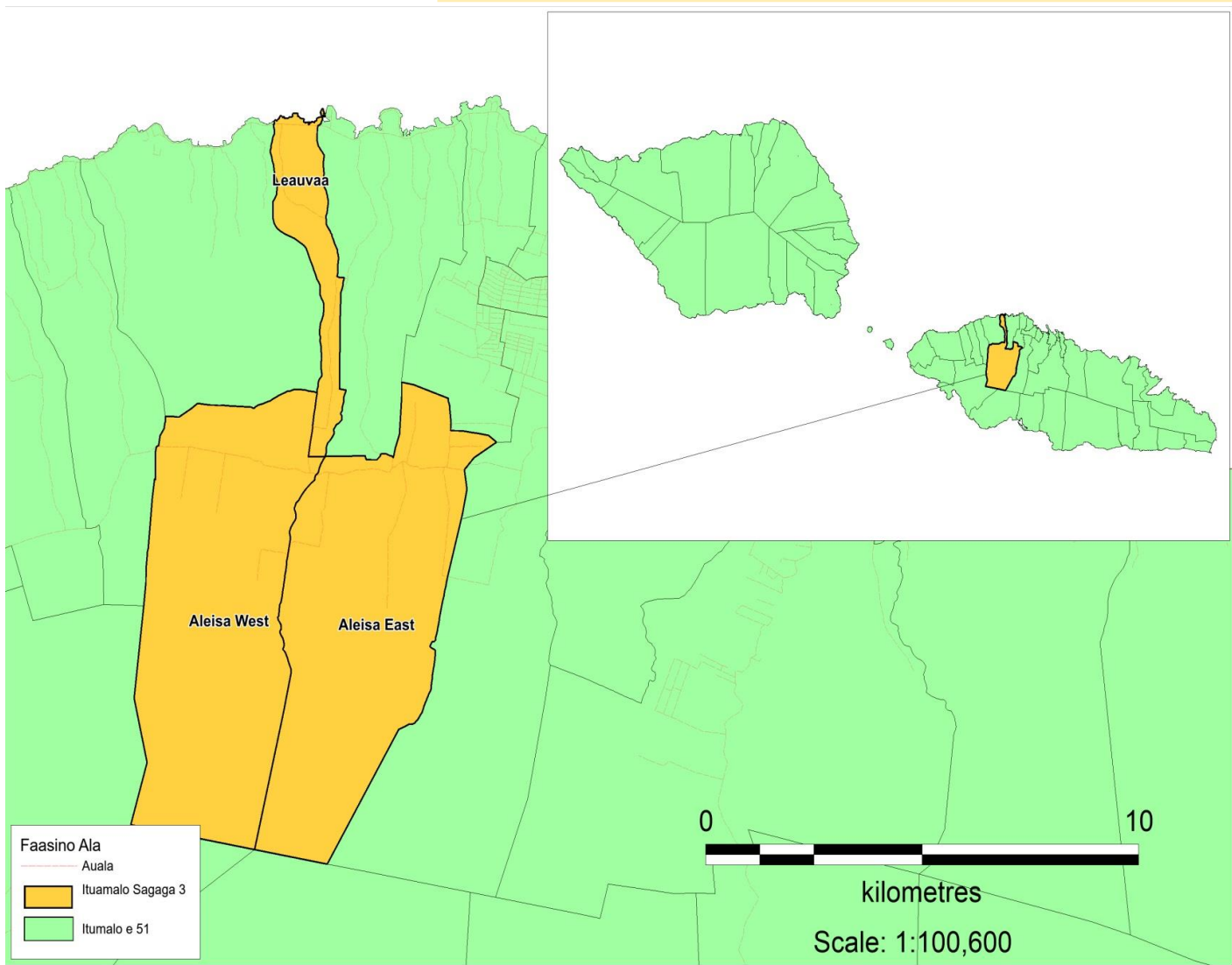

Village	Sui i le Nu'u / Malo	Sui Tamaitai
Leauvaa i Sasae	Mulitalo Afano Savelio	Vira Salaivao
Leauvaa i Sisifo	Vaifale Maliasoe Faavesi	
Aleisa i Sasae	Savea Ioane Pasese	Laufa Sesilia Levy
Aleisa i Sisifo	Papalii David John Skelton	Annastasia Vanessa Vailima Magele

# DEMOGRAPHICS

TOTAL POPULATION **6022**

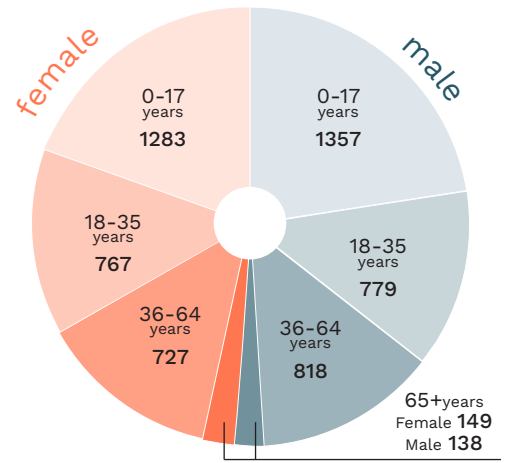
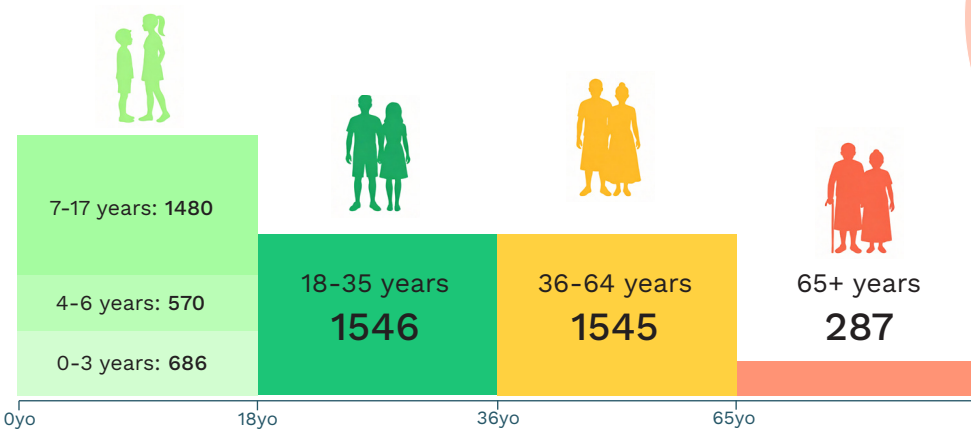

**118**  
Persons living with disability

# EMPLOYMENT

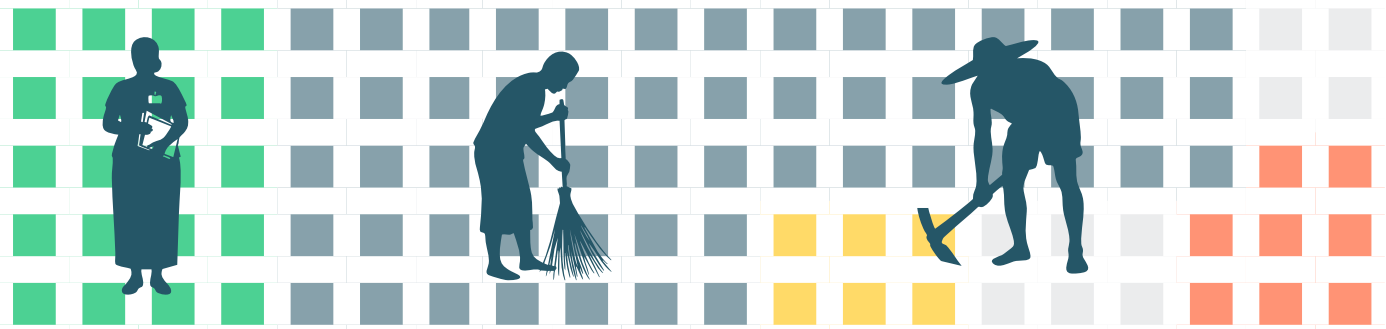

**20%**  
other industries

Repair Vehicles	216
Defense & Social Security	117
Accommodation & Food Services	64
Transportation	64
Construction	63
Goods & Services	56

**56%**  
domestic duties

**6%**  
agricultural activities

**8%**  
looking for work

# MATAI TITLES

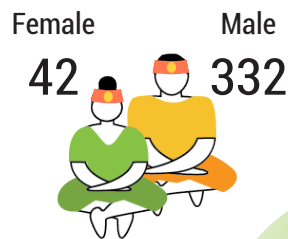

# ACCESS TO BASIC SERVICES & INTERNET

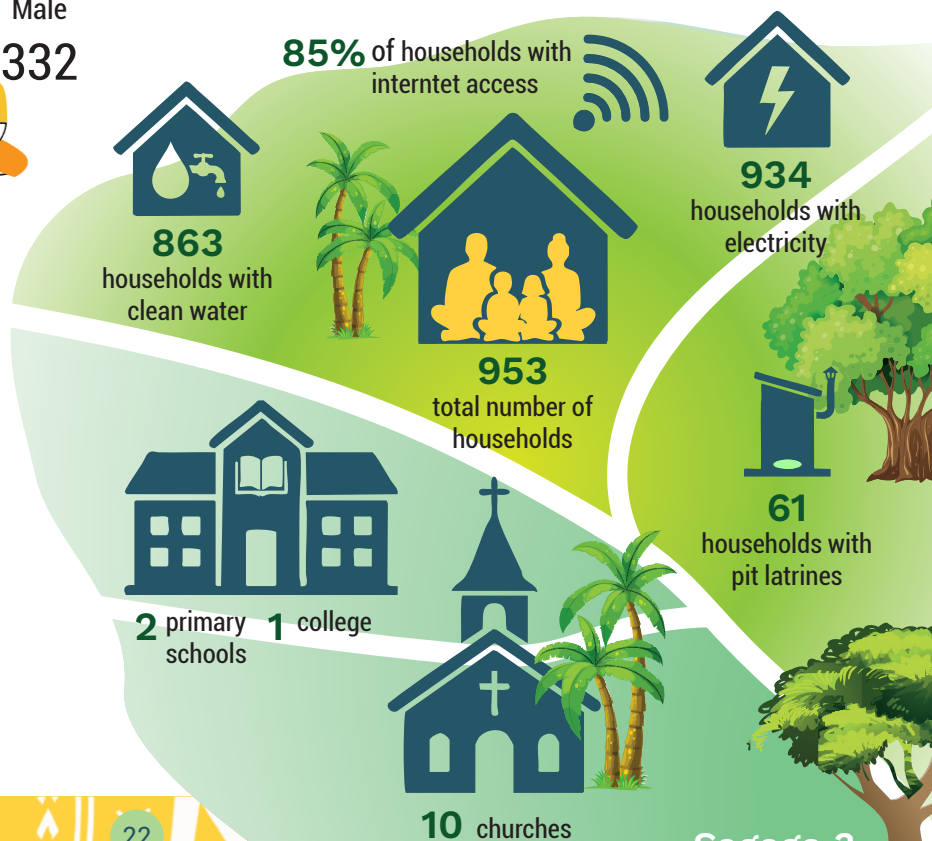

# POPULATION 3yo+ EVER ATTENDED SCHOOL

Early Childhood Education	3%
Primary	1523
Secondary	2444
TVET	187
Tertiary	456
Special Needs Education	10

# Sagaga 4

✉ Email: sagaga4@fonofaavae.ws

☎ Phone number: 7540291, 35358, 7260452, 7333098

Lotosoa	Member of Parliament	Lefue Tofilau Pelenise Lelevaga
Malua	Chair	Tagaloatele Papalii Pasi Poloa
Nonoa	Co-chair	None
Fatitu	Principal Executive Officer	Muagututia Reupena Muagututia
Salepoua'e	Senior Project Officer	Hana Lautafi Pi'i
Tufulele	Monitoring & Evaluation	Vesi Ioane
Utualii	Communications & Admin	Lilymay Moana Pisi
Alamutu	Office Assistant	Ruth Luatele
Levi		
Saleimoa		

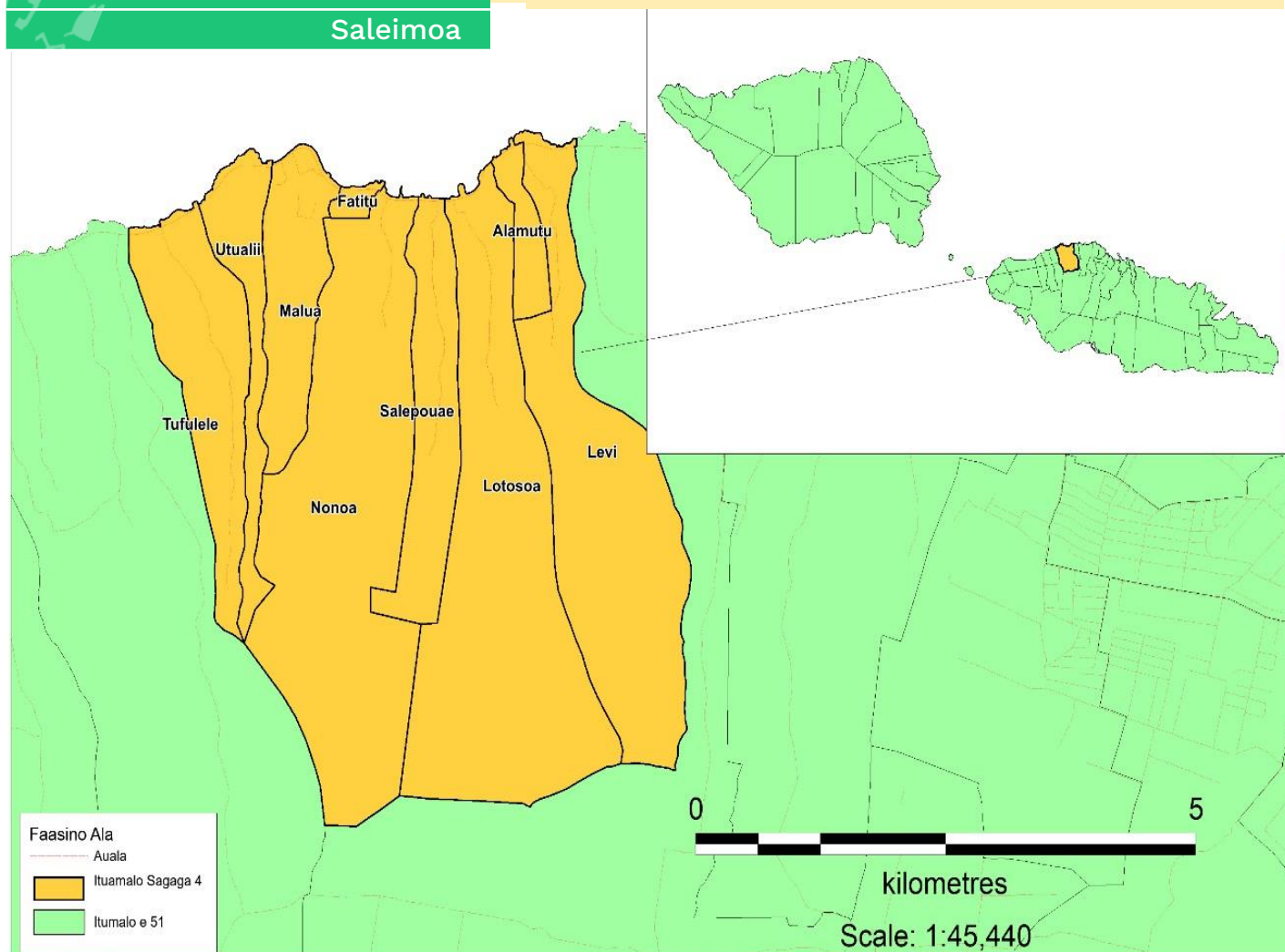

Village	Sui i le Nuu / Malo	Sui Tamaitai	Village	Sui i le Nuu / Malo	Sui Tamaitai
Lotosoa	Leitutolu Lautoa Johnson	-	Tufulele	Tomaimano Siaosi Pita	Sahara Christina
Malua	-	-	Utualii	Maaolegalu Peniata Maiava	Katalina Ata
Nonoa	Liutagata Sooula Vaoga	-	Alamutu	Muaiava Agai Mauga Tuifao	-
Fatitu	-	-	Levi	-	-
Salepoua'e	Vaivai Taufaiula Falefa Epati	-	Saleimoa	-	Malia Veronika Faatau Mika

## DEMOGRAPHICS

TOTAL POPULATION **6109**

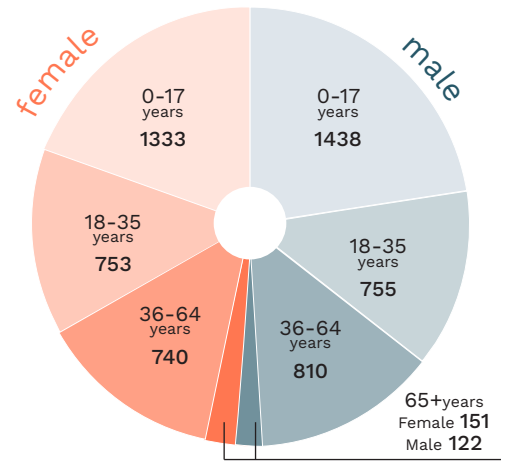
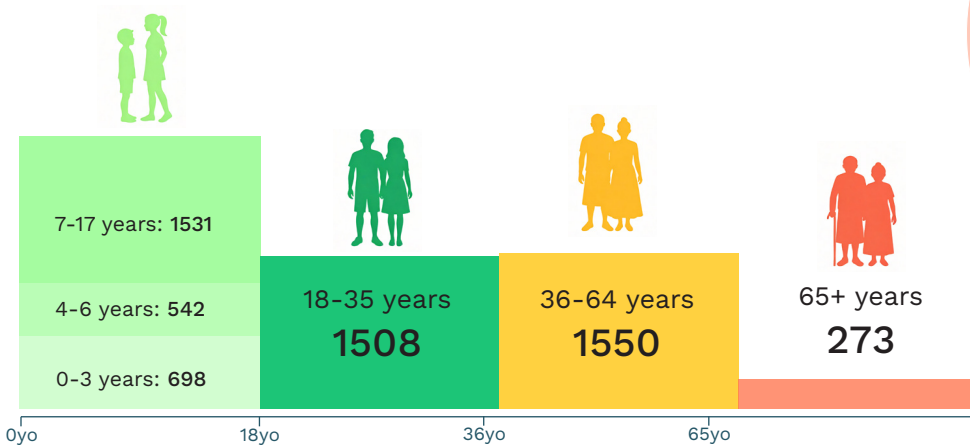

**126** Persons living with disability

## EMPLOYMENT

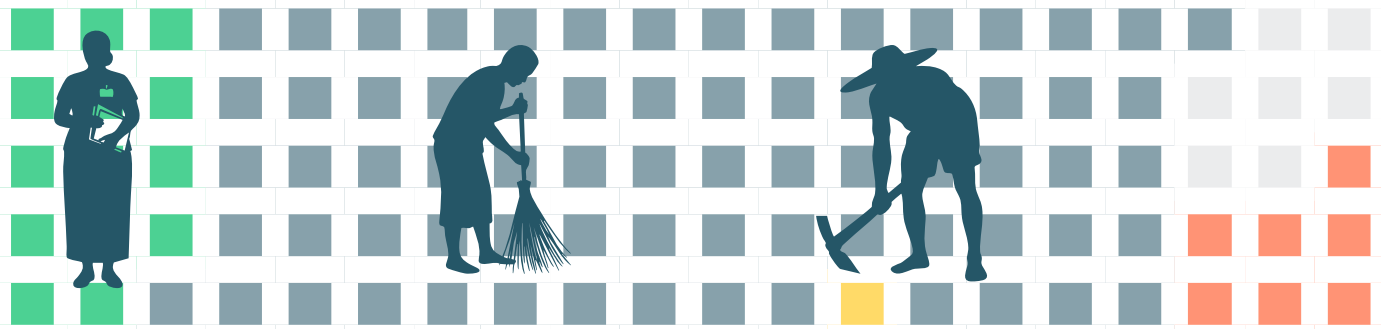

**14%**

other industries

Repair Vehicles	106
Defense&Social Security	92
Education	81
Construction	56
Manufacturing	48
Transportation	45

**71%**

domestic duties

**1%**

agricultural activities

**7%**

looking for work

## MATAI TITLES

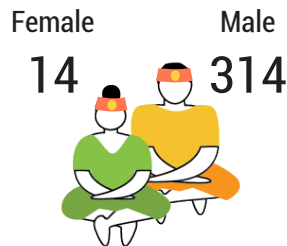

## ACCESS TO BASIC SERVICES & INTERNET

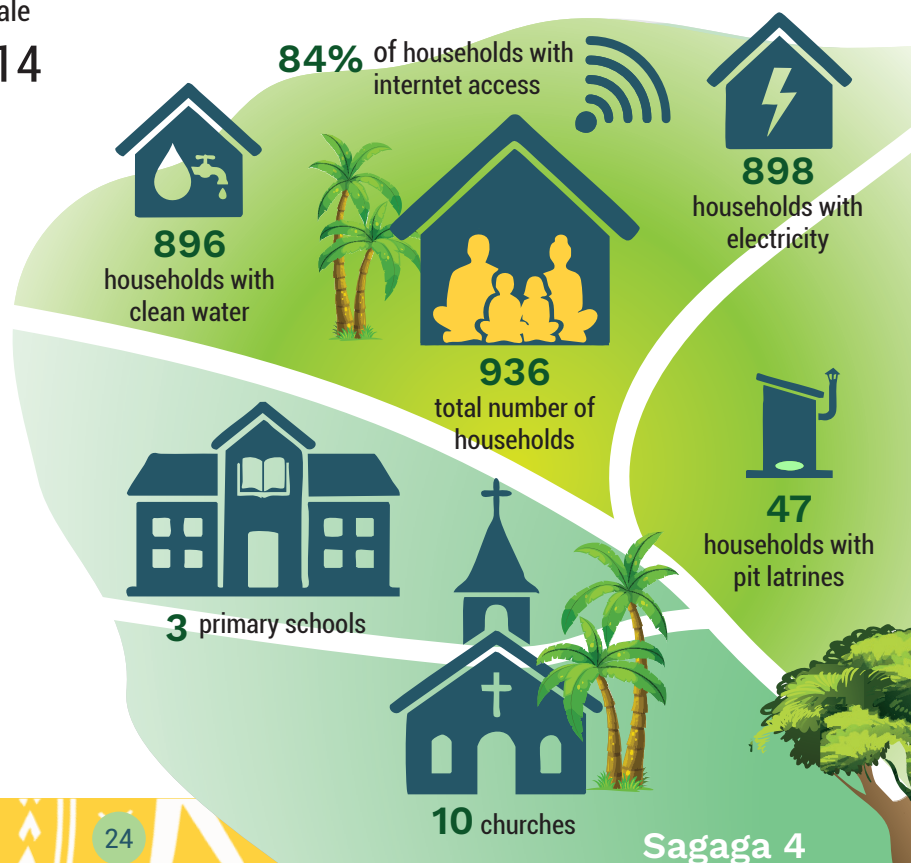

## POPULATION 3yo+ EVER ATTENDED SCHOOL

Early Childhood Education	4%
Primary	1491
Secondary	2324
TVET	262
Tertiary	384
Special Needs Education	5

# Aana Alofi 1

✉ Email: aanaalofi1@fonofaavae.ws

☎ Phone number: 7596448/7348707

Faleasiu  
(Moamoa/Tauo'o)

Faleasiu  
(Sapulu/Lealii)

Member of Parliament	Hon. Fesolai Apulu Tusiupu Tuigamala
Chair	Hon. Fesolai Apulu Tusiupu Tuigamala
Co-chair	None
Principal Executive Officer	Tiumalu Lawrence Leaupepe
Senior Project Officer	Ane Faamamalu
Monitoring & Evaluation	Fofoaivaoese Vaega
Communications & Admin	Ailua Sauvao
Office Assistant	Faafetai Lalofau

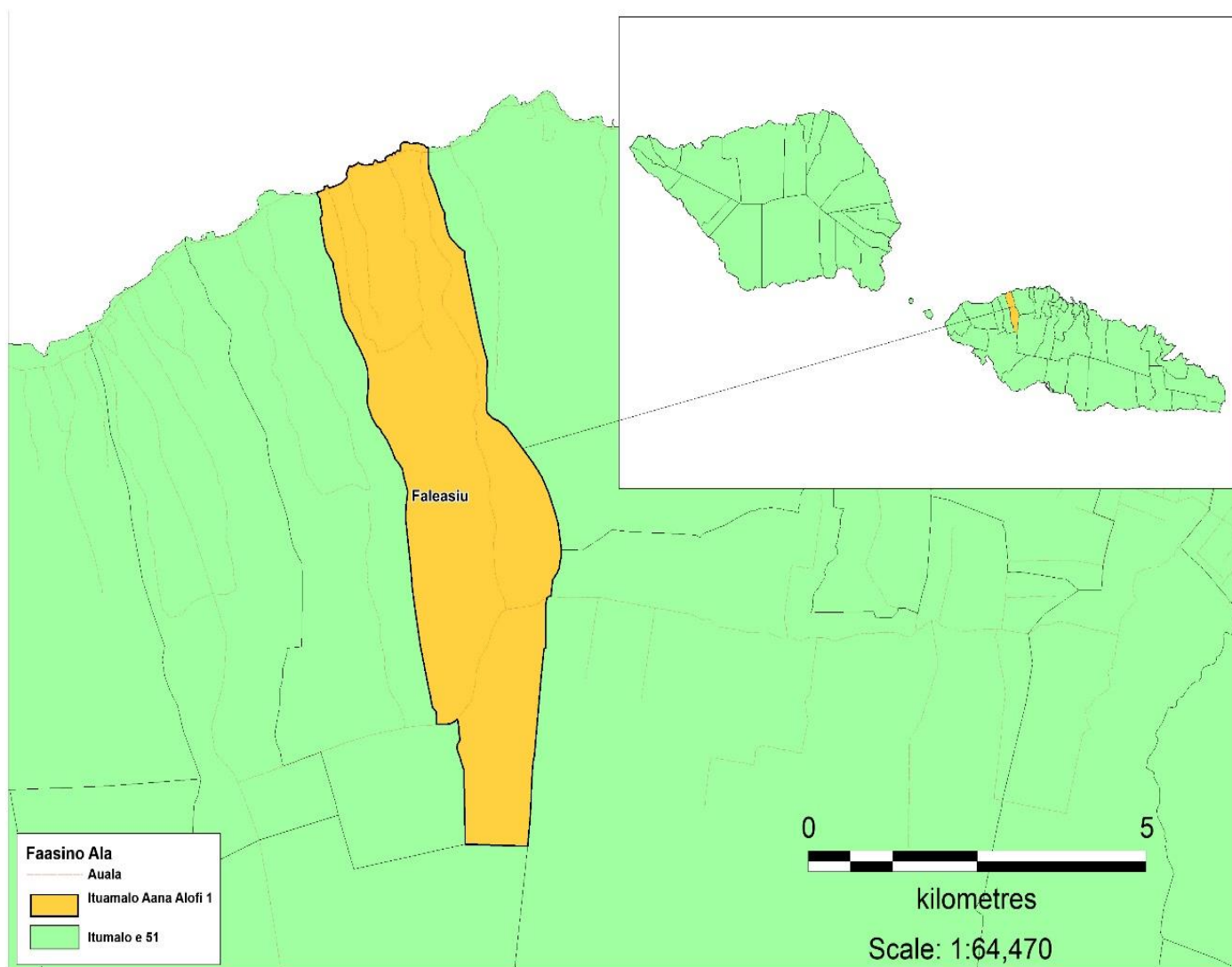

Village	Sui i le Nuu / Malo	Sui Tamaitai
Faleasiu (Moamoa / Tauo'o)	Lesu'i Hekiulasi Lesu'i	Pouli Tapunuu Solia
Faleasiu (Sapulu / Lealii)	Fesolai Nuutele Apulu	

## DEMOGRAPHICS

TOTAL POPULATION **4431**

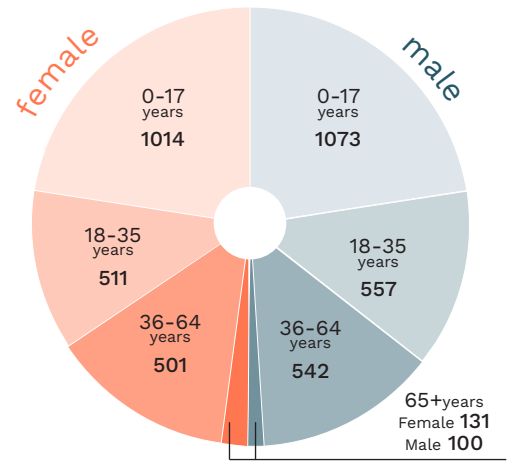
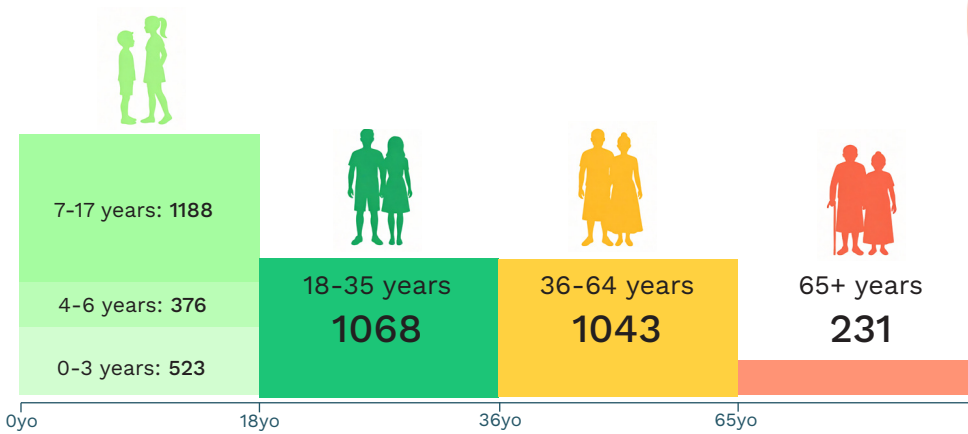

**131**  
Persons living with disability

## EMPLOYMENT

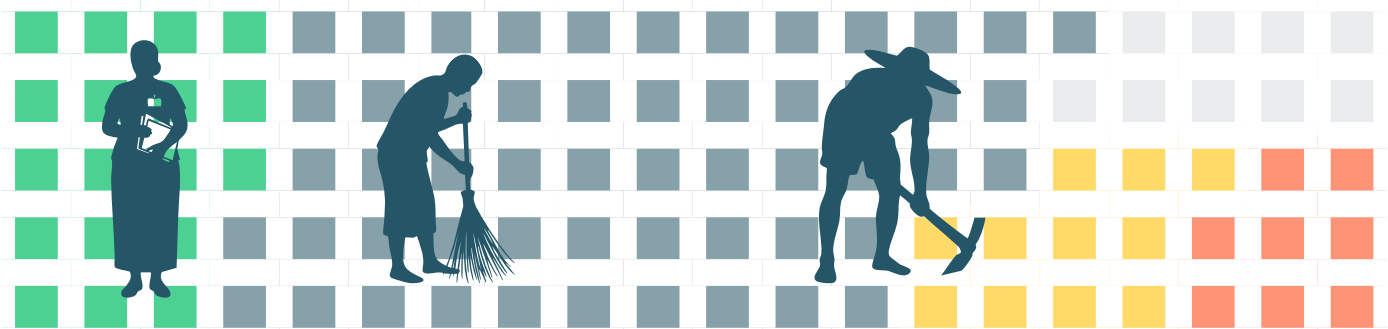

**18%**  
other industries

**54%**  
domestic duties

**11%**  
agricultural activities

**8%**  
looking for work

Repair Vehicles	145
Construction	64
Defense & Social Security	50
Manufacturing	49
Accommodation & Food Services	42
Education	39

## MATAI TITLES

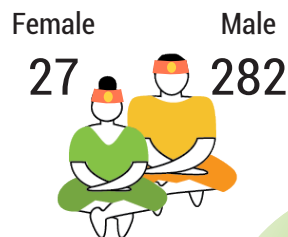

## ACCESS TO BASIC SERVICES & INTERNET

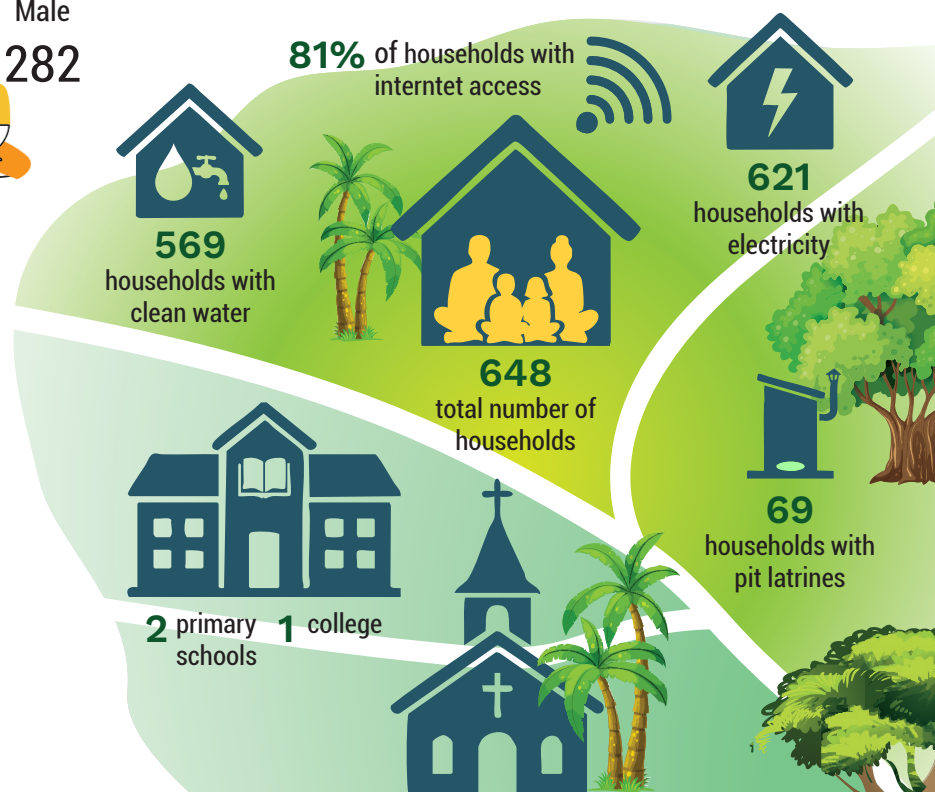

## POPULATION 3yo+ EVER ATTENDED SCHOOL

Early Childhood Education	4%
Primary	1209
Secondary	1650
TVET	134
Tertiary	178
Special Needs Education	6

# Aana Alofi 2

✉ Email: [aanaalofi2@fonofaavae.ws](mailto:aanaalofi2@fonofaavae.ws)

☎ Phone number: 7294925

Fasitoo uta  
(Sali'oa, Matailili)

Fasitoo uta  
(Satui/Avano)

Lepale

Member of Parliament	Hon. Aiono Alec Ekeroma
Chair	Hon. Aiono Alec Ekeroma
Co-chair	None
Principal Executive Officer	Tauauvea malaki Tuiulupona
Senior Project Officer	Aiono Hemi Faaefaleupolu
Monitoring & Evaluation	Tile Fidow
Communications & Admin	Ofeira Leaupepe Fiso
Office Assistant	Malama Mulama

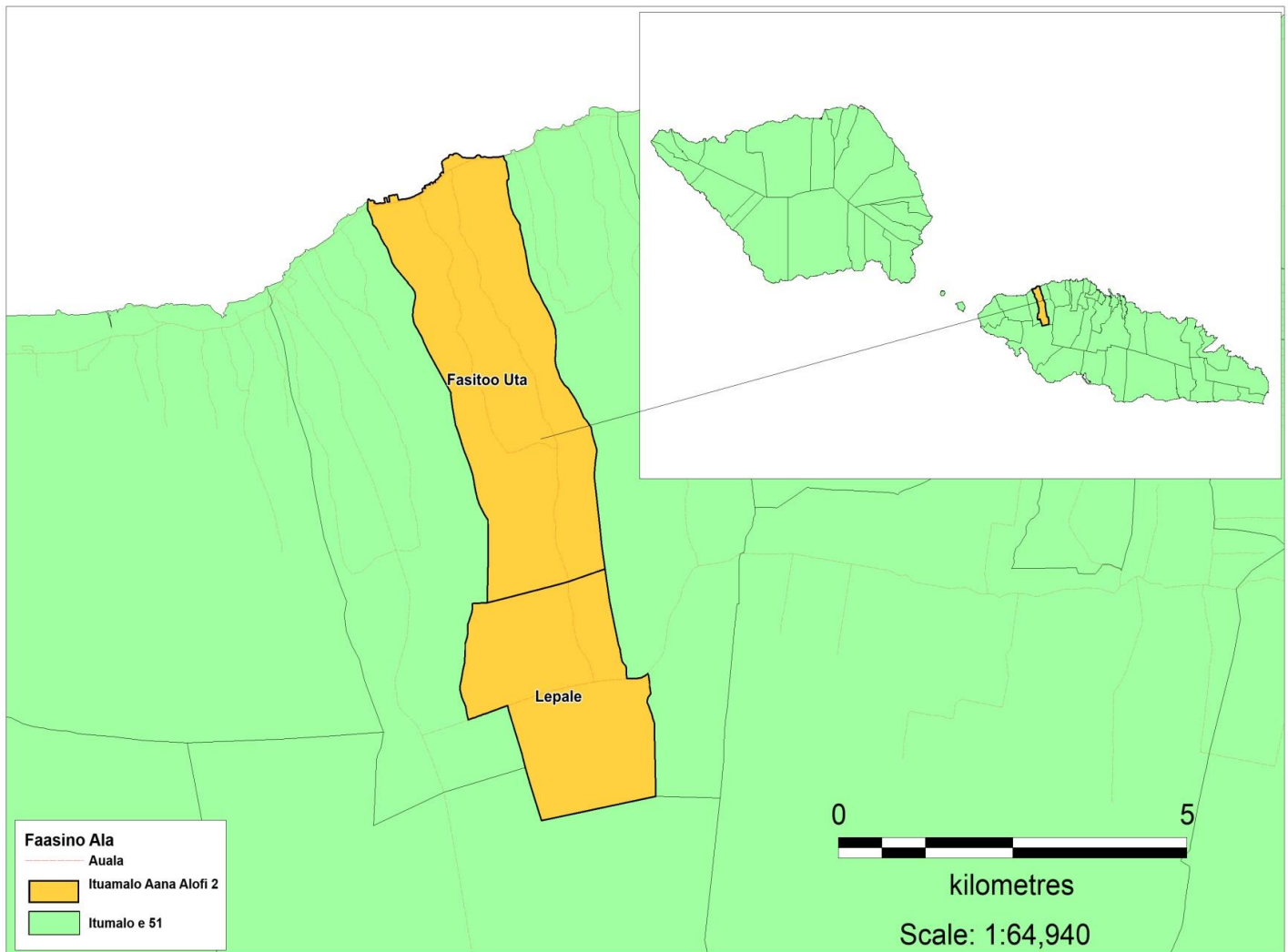

Village	Sui i le Nuu / Malo	Sui Tamaitai
Fasitoo uta (Sali'oa, Matailili)	Sailimalo Simiti Isaia Lutua	
Fasitoo uta ( Satui/Avano)	Iva Aileone Niko	Tautala Leusogi
Lepale	-	

# DEMOGRAPHICS

TOTAL POPULATION **2385**

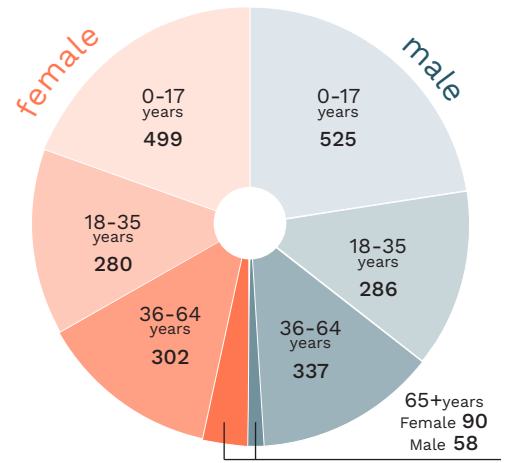
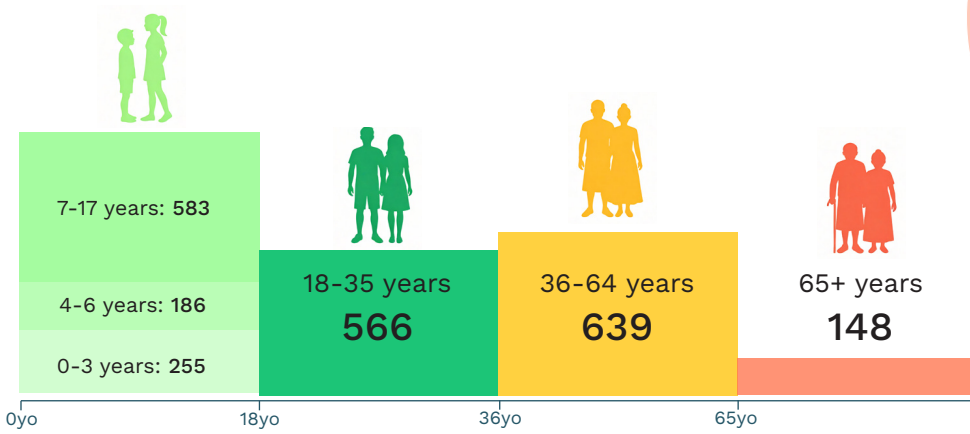

**53**  
Persons living with disability

# EMPLOYMENT



**15%**  
other industries

Repair Vehicles	53
Transportation	33
Defense & Social Security	29
Construction	26
Education	25
Manufacturing	20

**65%**  
domestic duties

**8%**  
agricultural activities

**8%**  
looking for work

## MATAI TITLES

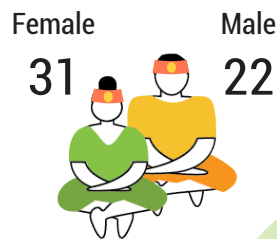

## ACCESS TO BASIC SERVICES & INTERNET

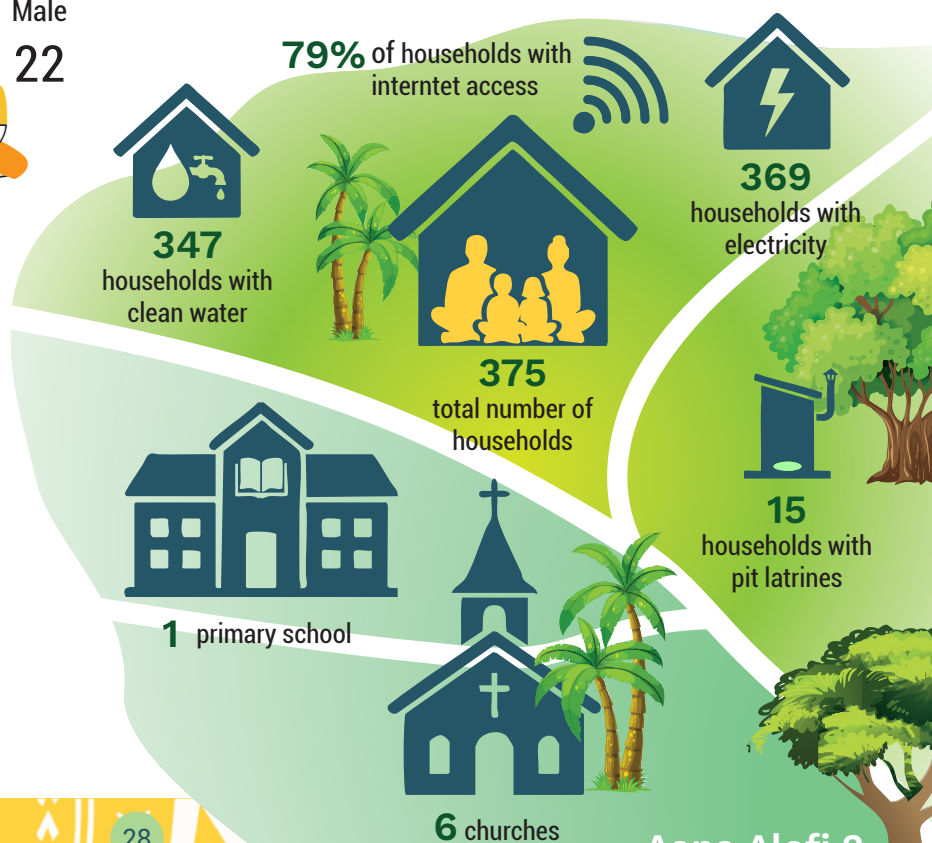

## POPULATION 3yo+ EVER ATTENDED SCHOOL

Early Childhood Education	2%
Primary	562
Secondary	873
TVET	82
Tertiary	113
Special Needs Education	3

# Aana Alofi 3

✉ Email: [anaalofi3@fonofaavae.ws](mailto:anaalofi3@fonofaavae.ws)

☎ Phone number: 7385352, 7749744, 35381, 7723097 & 7779495

Leulumoega	Member of Parliament	Hon. Agaseata Valelio Tanuvasa Peto
Leulumoega Tuai	Chair	Hon. Agaseata Valelio Tanuvasa Peto
Nofolii	Co-chair	None
	Principal Executive Officer	Vacant
	Senior Project Officer	Nini Vonda Uelese Ausage
	Monitoring & Evaluation	Vacant
	Communications & Admin	Vineula Mamea
	Office Assistant	Tuumuli Tanuvasa

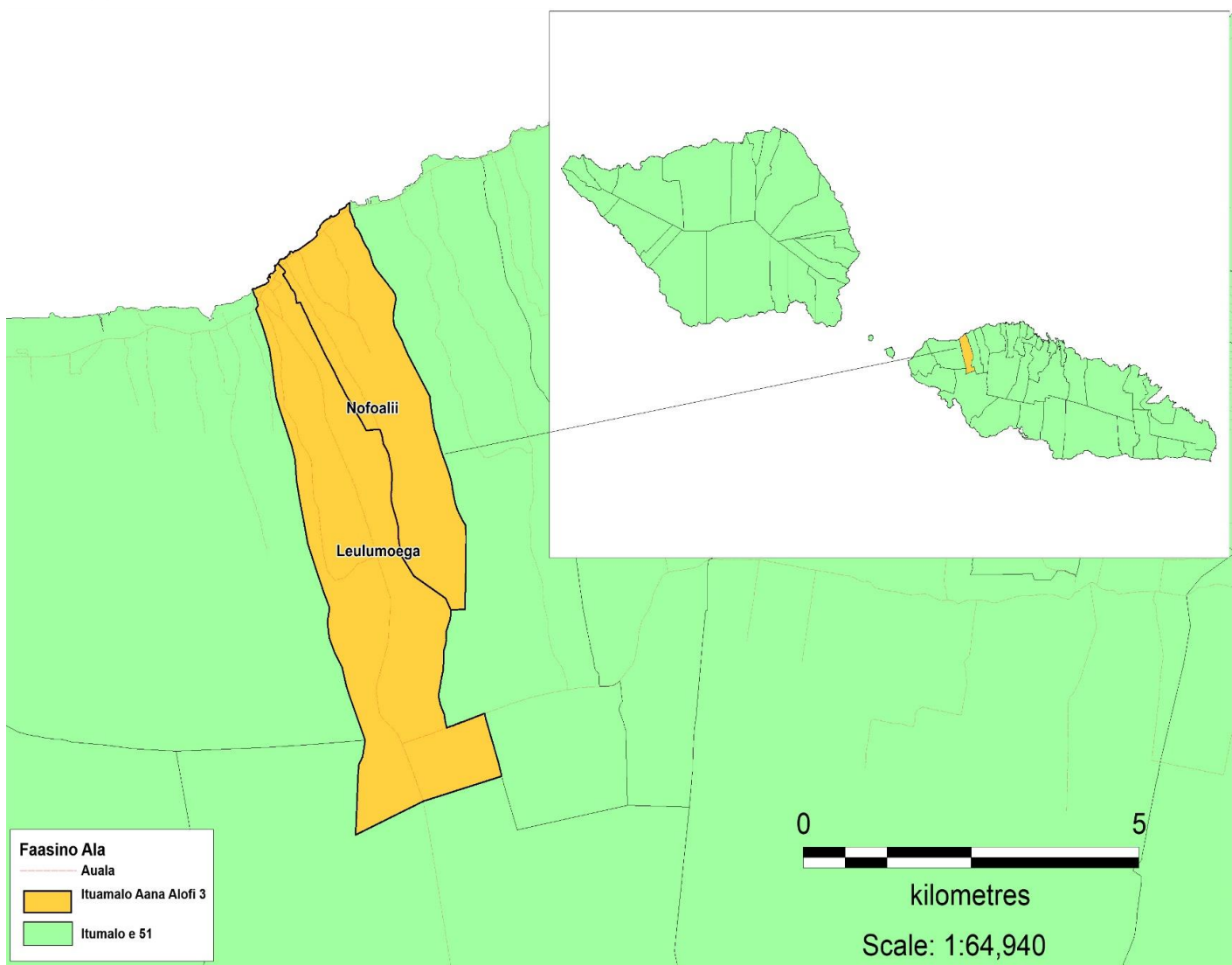

Village	Sui i le Nuu / Malo	Sui Tamaitai
Leulumoega	Umaga Lapiti Umaga	-
Leulumoega Tuai	-	Koreti Tupuola
Nofolii	-	La Talimalie

# DEMOGRAPHICS

TOTAL POPULATION **3508**

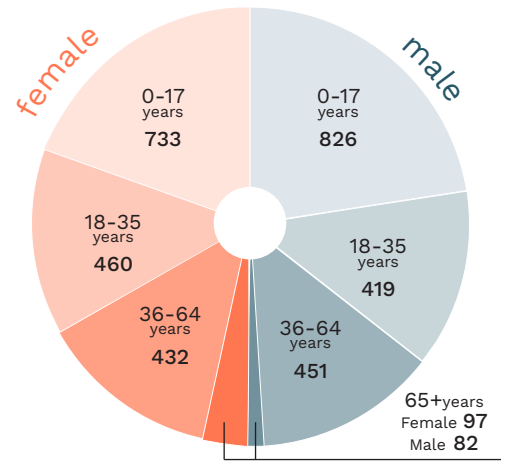
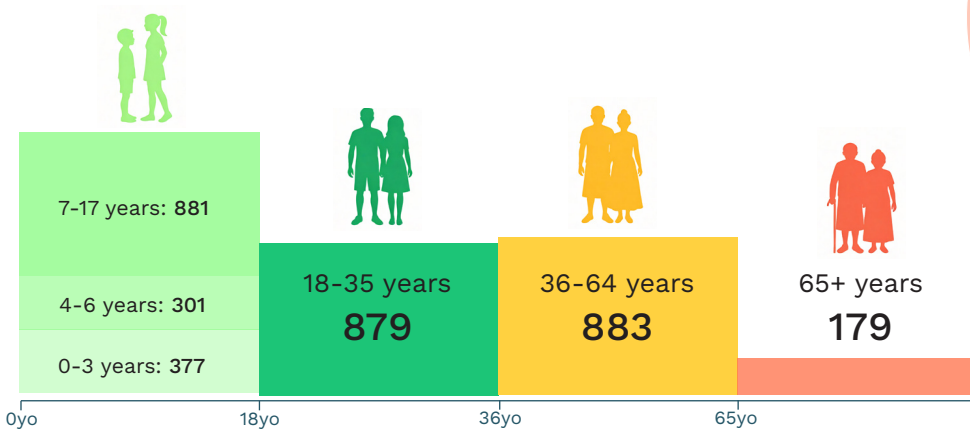

**58**  
Persons living with disability

# EMPLOYMENT



**15%**  
other industries

Repair Vehicles	84
Defense & Social Security	43
Education	38
Goods & Services	32
Transportation	31
Manufacturing	30

**68%**  
domestic duties

**6%**  
agricultural activities

**6%**  
looking for work

## MATAI TITLES

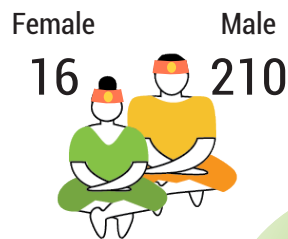

## ACCESS TO BASIC SERVICES & INTERNET

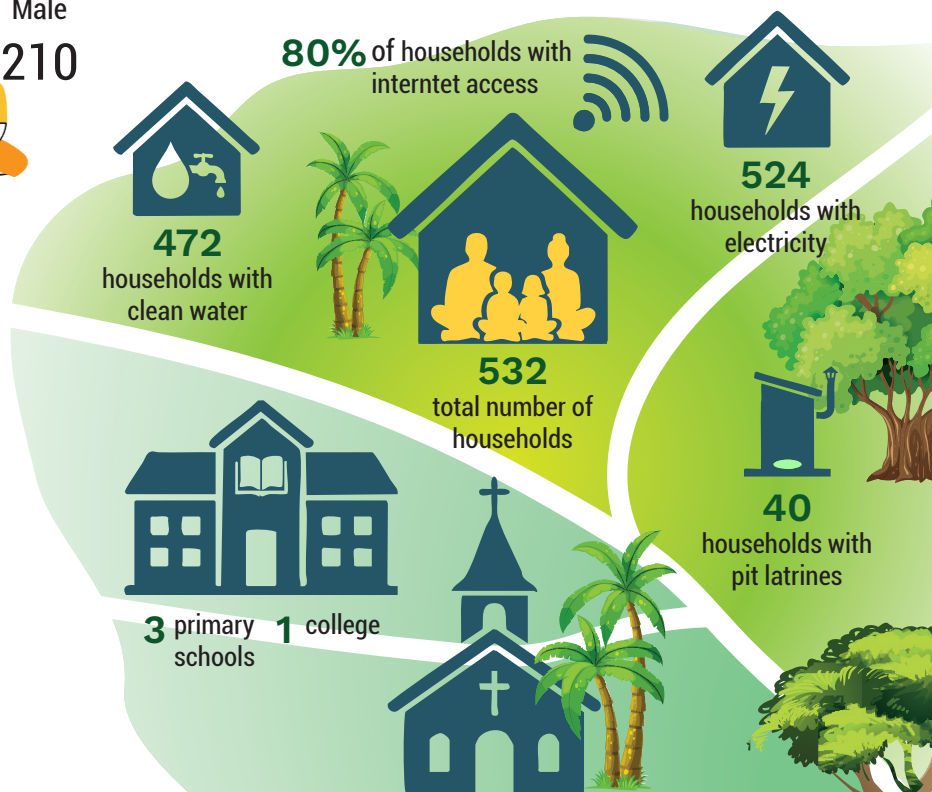

## POPULATION 3yo+ EVER ATTENDED SCHOOL

Early Childhood Education	4%
Primary	760
Secondary	1209
TVET	94
Tertiary	212
Special Needs Education	2

# Aana Alofi 4

✉ Email: aanaalofi4@fonofaavae.ws

☎ Phone number: 7519769/7201177

Faleatiu	Member of Parliament	Hon. Afamasaga Leone Mati Vaili Masame
Faleolo	Chair	Hon. Afamasaga Leone Mati Vaili Masame
Fasitoo tai	Co-chair	None
Magia	Principal Executive Officer	Anamaitu Litia Lemisio
Sagafili / Etena Fou	Senior Project Officer	Leulu June Risatisone
Satapuala	Monitoring & Evaluation	Moe Maniti
Vailuutai	Communications & Admin	Beauty Semi Pualilo
	Office Assistant	Moe Salima

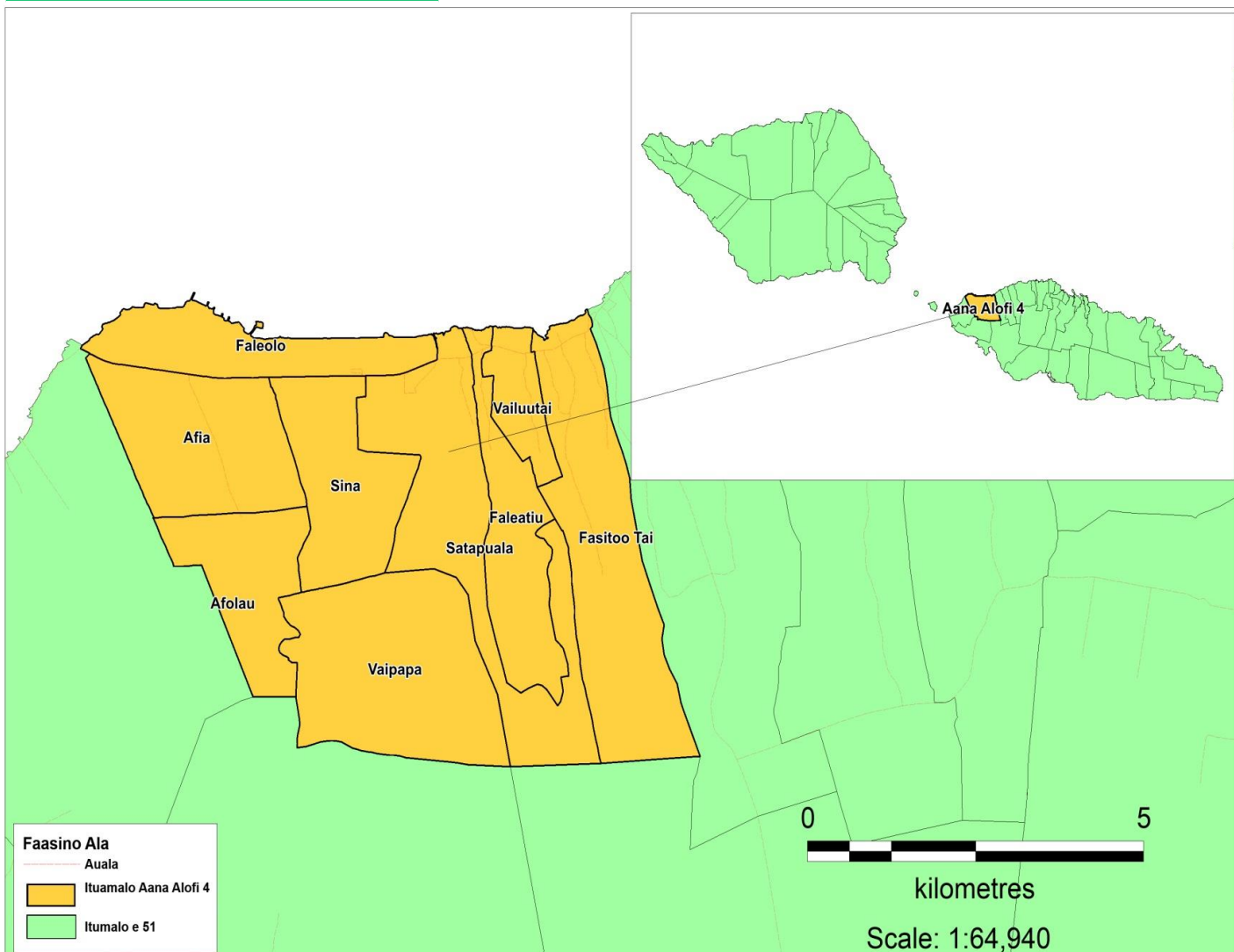

Village	Sui i le Nuu / Malo	Sui Tamaitai
Faleatiu	Letoaaooana Suafagafaga Setu	Sei Vili Feiloivao
Faleolo	-	-
Fasitoo tai	Timoti Fogalefatu Aigaga Liko	Sina Leiataua
Magia	-	-
Sagafili / Etena Fou	Tiumalu Papamaa Opa	Ogeata Vaeva Tagaloa
Satapuala	Mautofiga Malo Ioane	Tilomai Fuifuiomalo Filipino
Vailuutai	Lio Semikueva Fokese Pualilo	Ana Faitaua

## DEMOGRAPHICS

TOTAL POPULATION **5615**

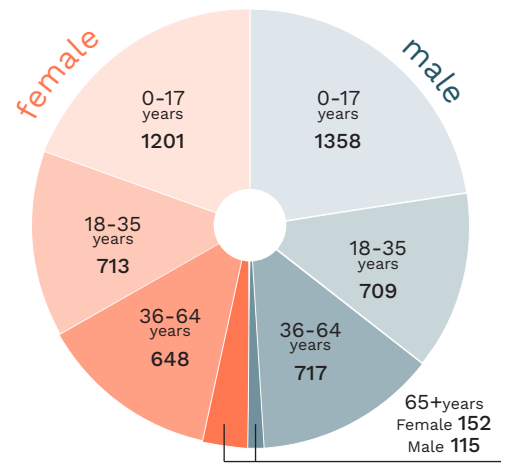
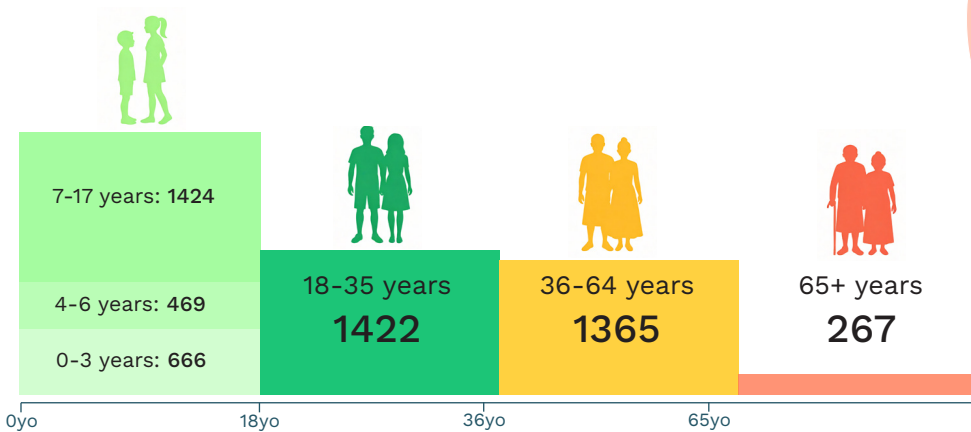

**84**  
Persons living with disability

## EMPLOYMENT



**15%**

other industries

Repair Vehicles	102
Goods & Services	85
Manufacturing	70
Transportation	54
Education	50
Accommodation & Food Services	44

**68%**

domestic duties

### MATAI TITLES

Female **25** Male **299**



**5%**

agricultural activities

**7%**

looking for work

## POPULATION 3yo+ EVER ATTENDED SCHOOL

Early Childhood Education	4%
Primary	158
Secondary	2002
TVET	117
Tertiary	212
Special Needs Education	3

## ACCESS TO BASIC SERVICES & INTERNET

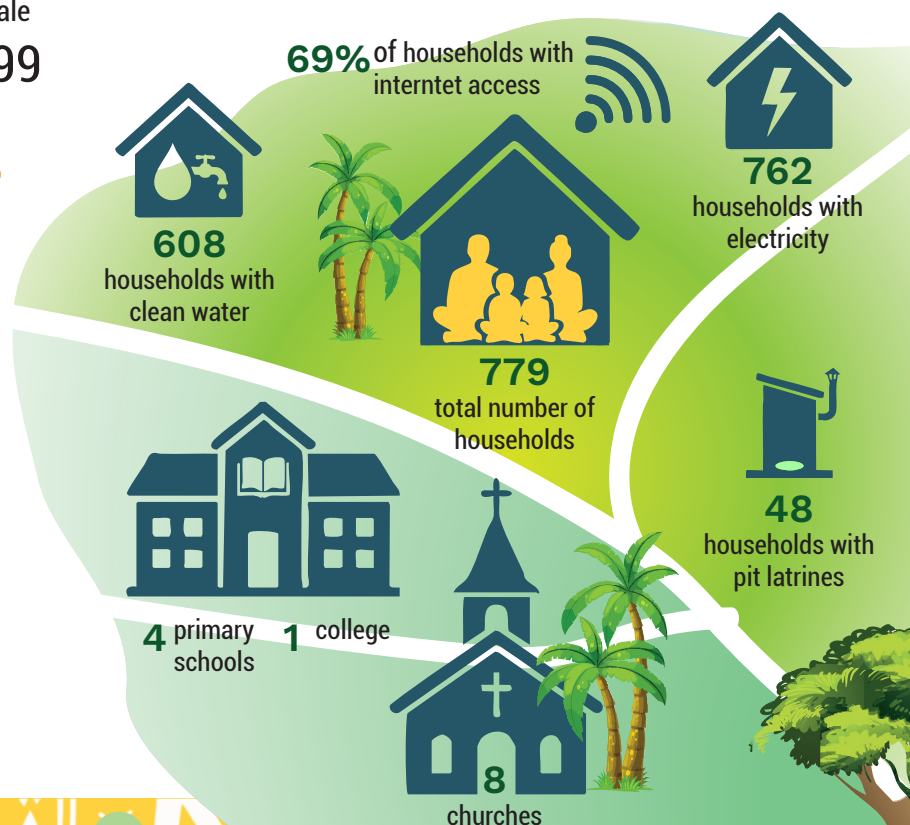

# Aiga i le Tai

✉ Email: aigaitai@fonofaavae.ws

☎ Phone number: 7231622/7203510

Satuimalufilufi	Lalovi	Member of Parliament	Hon. Auapaau Aloitafua Mulipola
Apai	Lepuiai	Chair	Hon. Auapaau Aloitafua Mulipola
Apolima tai	Salua Manono tai	Co-chair	None
Apolima uta	Manono uta	Principal Executive Officer	Mulipola Mose Tuafoe
Falepuna	Mulifanua	Senior Project Officer	Auapaau Salesa
Paepaeala	Samea	Monitoring & Evaluation	Vacant
Faleu	Satoi	Communications & Admin	Vacant
Fuailoloo		Office Assistant	Malaepepa Mua Yuhoi

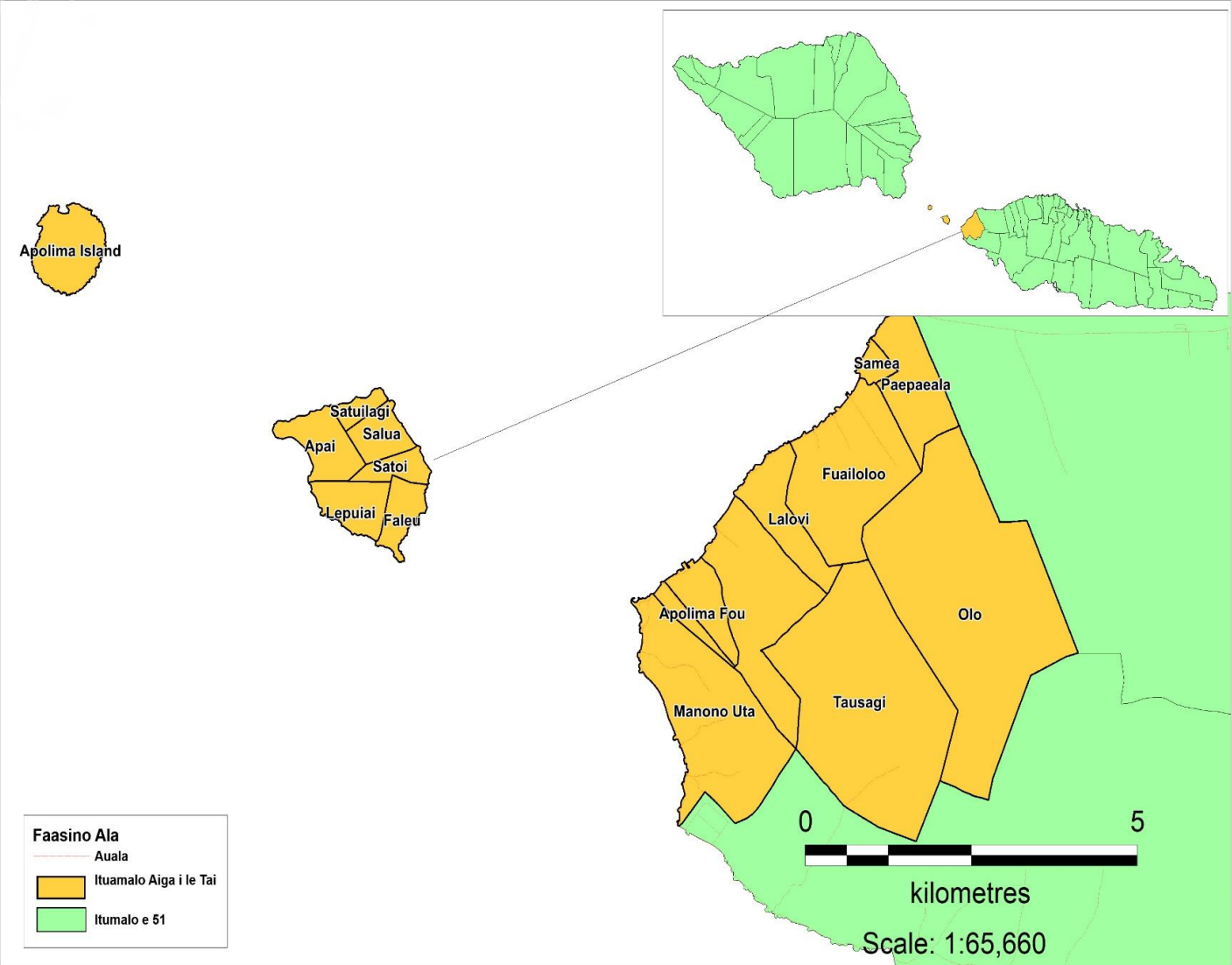

Village	Sui i le Nuu / Malo	Sui Tamaitai
Satuimalufilufi	Lilomaiva Faasalele Fuauti	Talava Ng Lam
Apai	Niupopo Nepo Fualau	Punipua Utumapu
Apolima tai	Leala Afe Solo	Luisa Sa'umoo
Apolima uta	Sa'u Talaalegogo Seulu	
Falepuna	-	-
Paepaeala	Fuga Joe Faresa	Pilua Chadwick
Faleu	Leaitutulia Faiva Leaitutulia	Eseta Fereti
Fuailoloo	Ifopo Matia Fritz Jahnke	-

Village	Sui i le Nuu / Malo	Sui Tamaitai
Lalovi	Togia Gali Gali	-
Lepuiai	Vaipae Naime	Seepa Leiataua Tamatoa
Salua Manono tai	Aea Tuumuli Aea Nuupule	Puai Taupau Isaia
Manono uta	Taupau Lomitusi Pologa	Tulotoolemoana Pito Matafeo
Mulifanua	-	Suesue Samuelu
Samea	-	-
Satoi	-	-

## DEMOGRAPHICS

TOTAL POPULATION **5880**

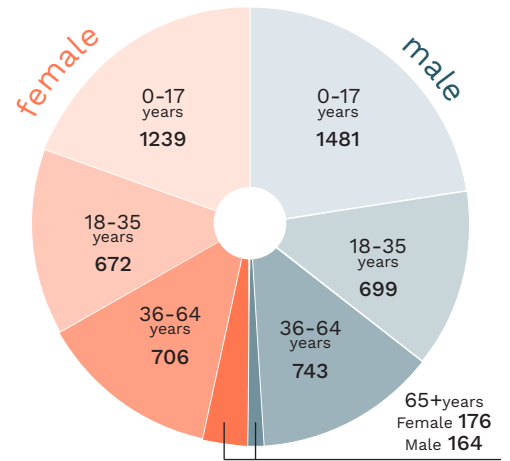
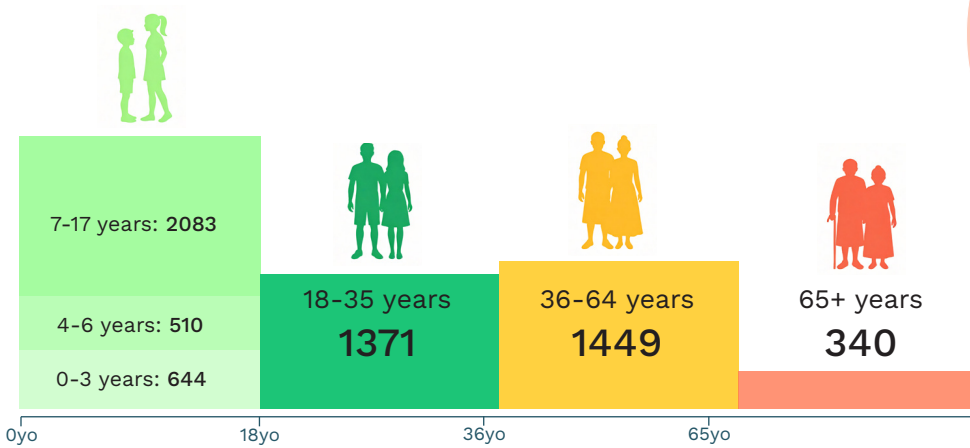

**168**  
Persons living with disability

## EMPLOYMENT



**24%**  
other industries

Goods & Services	255
Repair Vehicles	109
Defense & Social Security	77
Education	69
Construction	67
Transportation	63

**55%**  
domestic duties

### MATAI TITLES

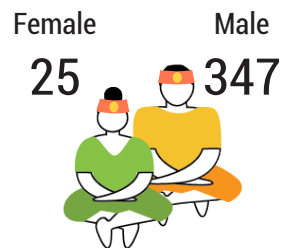

**10%**  
agricultural activities

**14%**  
looking for work

## POPULATION 3yo+ EVER ATTENDED SCHOOL

Early Childhood Education	4%
Primary	1665
Secondary	2648
TVET	107
Tertiary	289
Special Needs Education	9

## ACCESS TO BASIC SERVICES & INTERNET

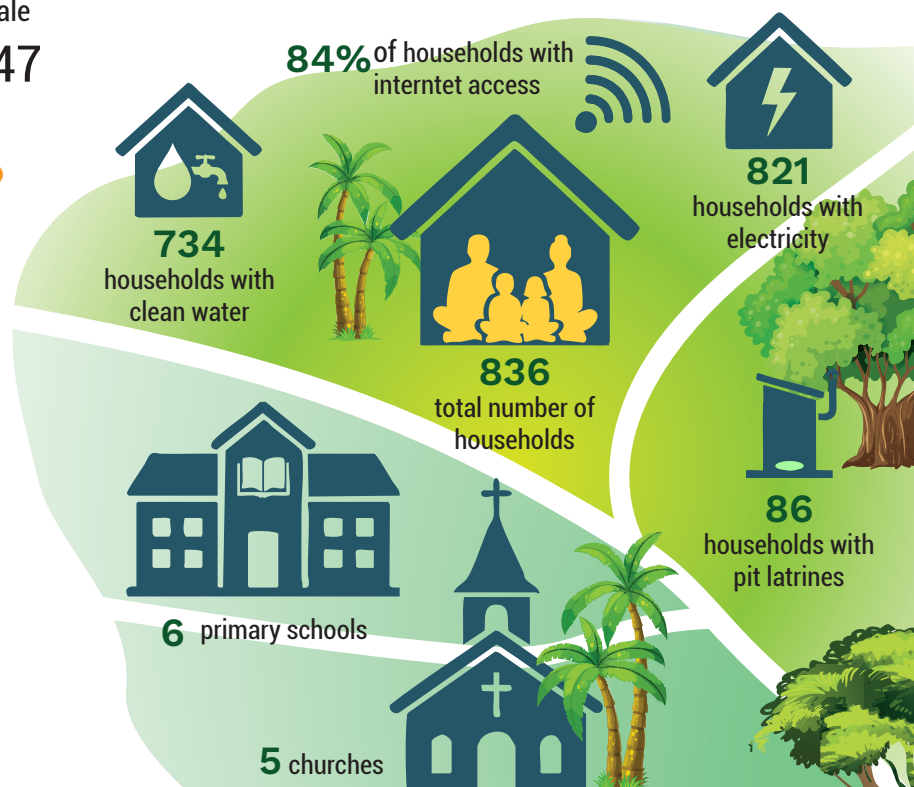

# Falelatai & Samatau

✉ Email: falelataimasamatau@fonofaavae.ws

☎ Phone number: 7744762/7782524

Falevai	Member of Parliament	Lupematasila Lavea Tologata Tile Leia
Matanofo	Chair	Teleiai Christian Ausage
Matautu	Co-chair	None
Nefunefu	Principal Executive Officer	Pau Taufao Pau
Pata	Senior Project Officer	Caroline Romate Matele
Samai	Monitoring & Evaluation	Vacant
Samatau	Communications & Admin	Vacant
Siufaga	Office Assistant	Valuese Sauileone
Levi		

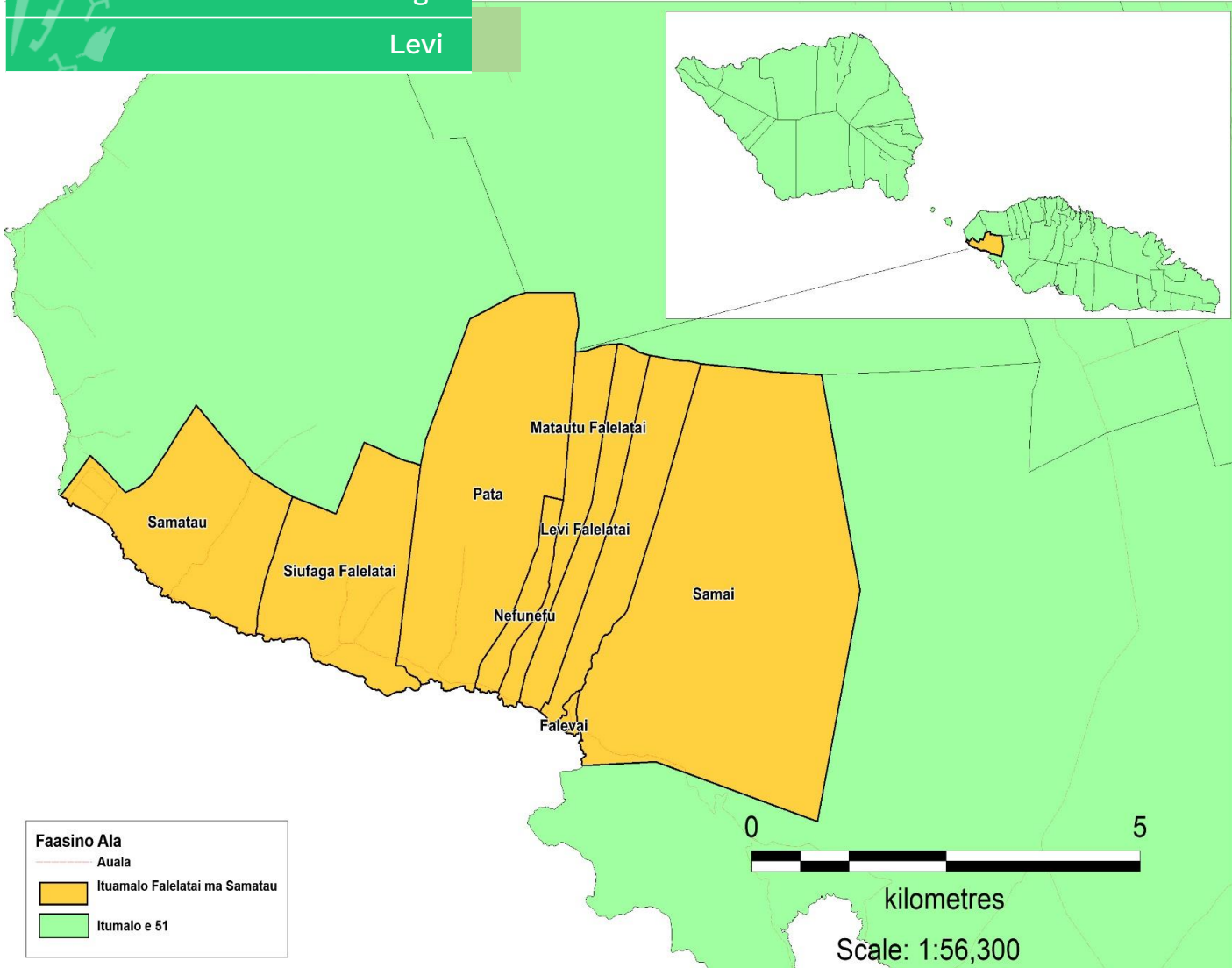

Village	Sui i le Nuu / Malo	Sui Tamaitai
Samai		-
Falevai	Fasavalu Filipo Tino	
Matanofo		Jacinta Levi
Matautu	Anae Keilani Nanai	
Nefunefu	-	-

Village	Sui i le Nuu / Malo	Sui Tamaitai
Pata	Toomaga Alesana Toomaga	Maria Suavaga
Samatau	Talimaifanualelei Faasalafa Logovii	Tuamasaga Mataipule
Siufaga	Lealaitagomoa Sanele Tagomoa Sio	Joyce Letoa
Levi	-	-

## DEMOGRAPHICS

TOTAL POPULATION **3256**

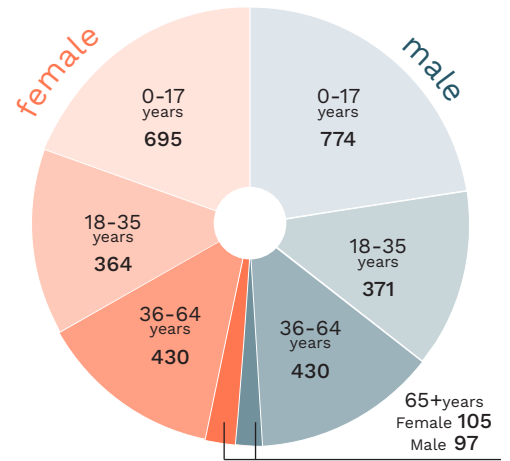
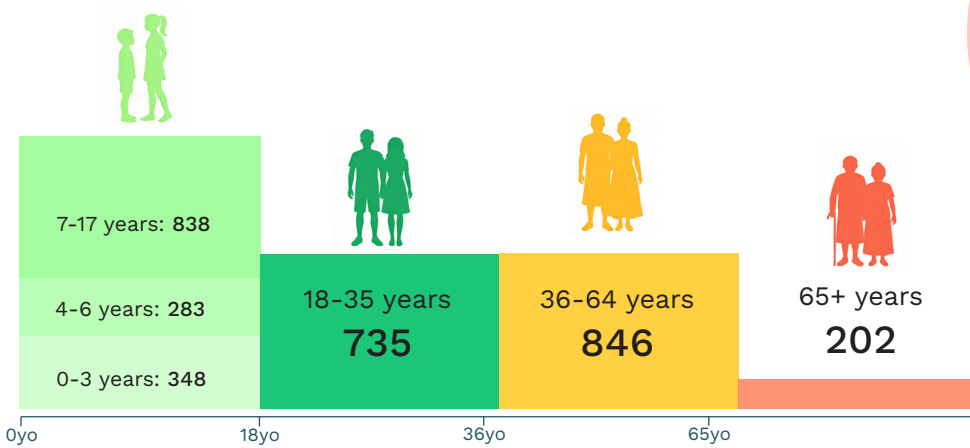

**143** Persons living with disability

## EMPLOYMENT



**28%** other industries

Education	240
Construction	52
Repair Vehicles	47
Goods & Services	42
Accommodation & Food Services	28
Manufacturing	27

**43%** domestic duties

**17%** agricultural activities

**12%** looking for work

## MATAI TITLES

Female **14** Male **340**

## ACCESS TO BASIC SERVICES & INTERNET

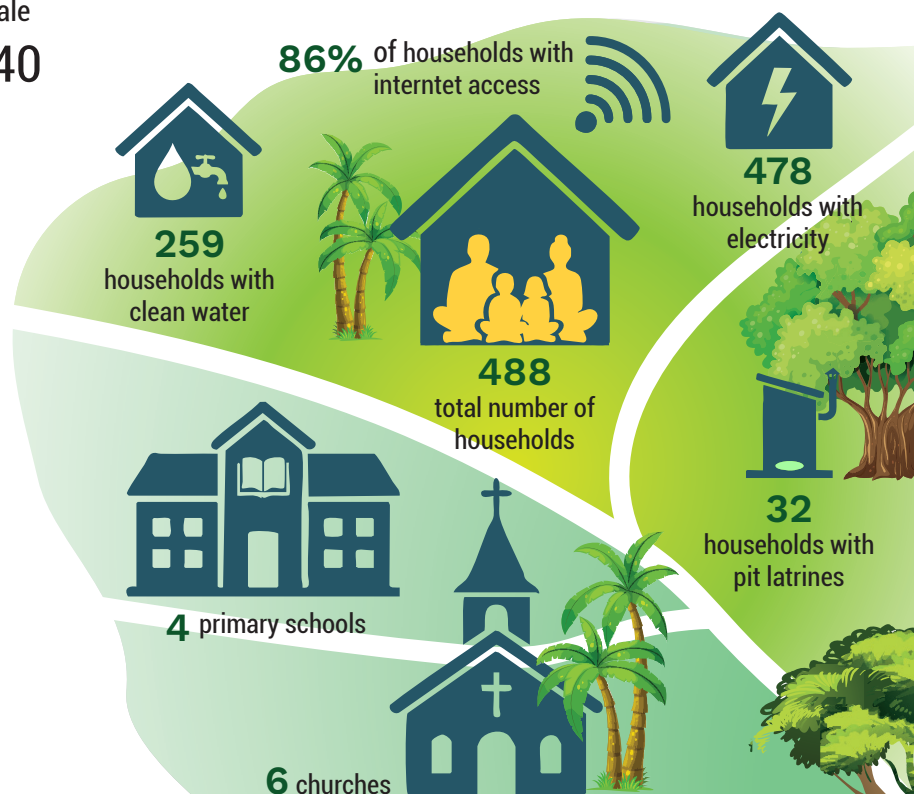

## POPULATION 3yo+ EVER ATTENDED SCHOOL

Early Childhood Education	4%
Primary	924
Secondary	1374
TVET	84
Tertiary	237
Special Needs Education	6

# Lefaga & Faleaseela

✉ Email: lefagamafaleaseela@fonofaavae.ws

☎ Phone number: 35317, 35313, 35314  
7592045

Faleaseela	Member of Parliament	Hon. Masinalupe Leatuavao Makesi Pisi
Gagaifolevao	Chair	Hon. Masinalupe Leatuavao Makesi Pisi
Matautu	Co-chair	None
Matafaa	Principal Executive Officer	Leausalilo Sanerivi Leuo
Safaatoa	Senior Project Officer	Vacant
Savaia	Monitoring & Evaluation	Vacant
Tafagamanu	Communications & Admin	Tuoutala Elaine Malama
Tanumalala	Office Assistant	Silafaga Lapanona Fui
Vaiama		

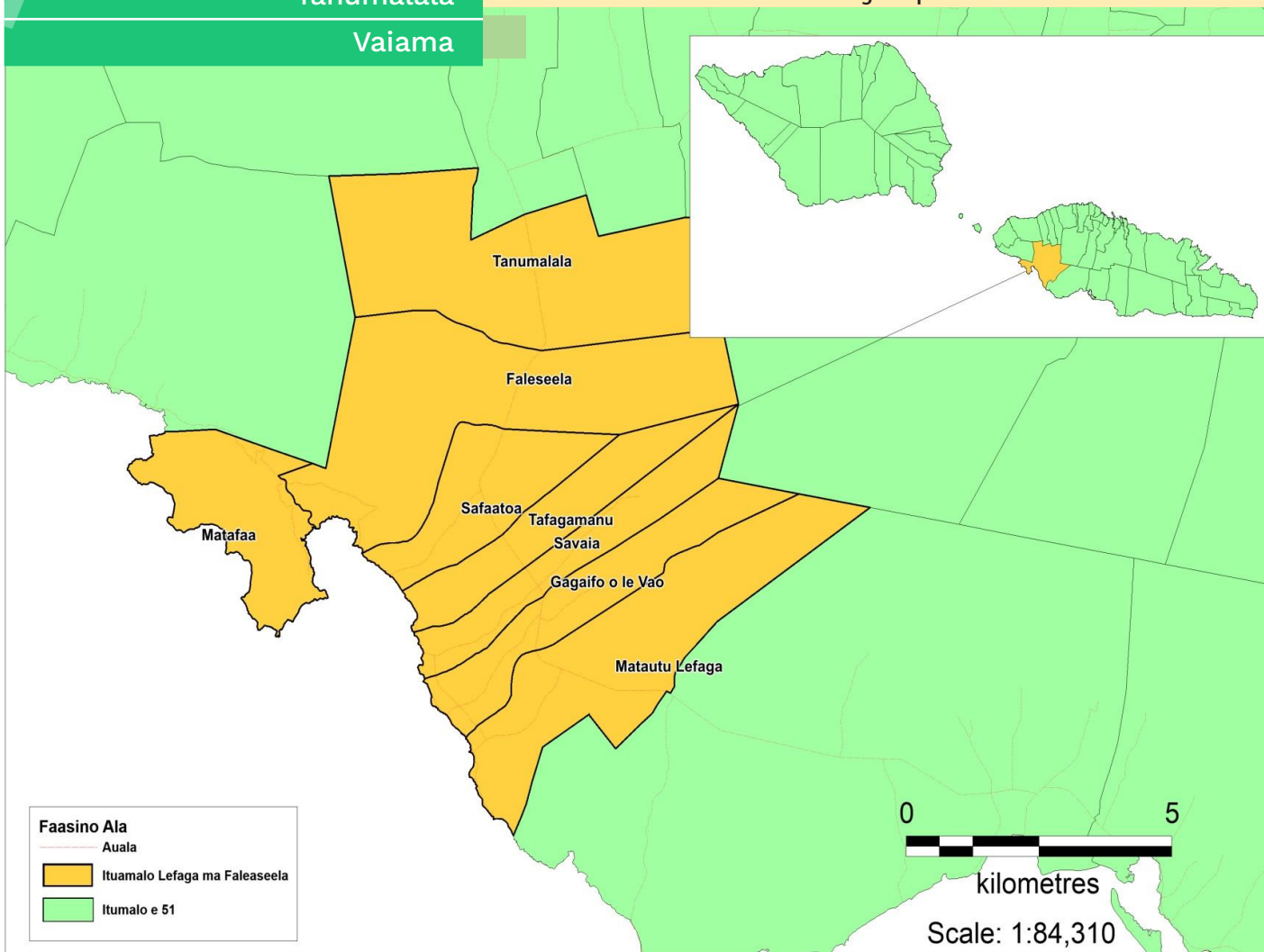

Village	Sui i le Nuu / Malo	Sui Tamaitai	Village	Sui i le Nuu / Malo	Sui Tamaitai
Faleaseela	Leautaloto Siuniu Simaika	Tumupue Pinono	Savaia	Fui Mefiposeta Sea	Katerina Maioa
Gagaifolevao	Iputau Pogisa Ilalio	Elisapeta Sua	Tafagamanu	Leaupepe Faoato Danielson	Pativaine Sua Tuala
Matautu	Olalevaoalii Peniamiga Feli Fualau	Asoiva Faofua Lemalu	Tanumalala	Leota Seumanu Matamua Niko Ngau Chun	Sina Schuster
Matafaa	Leautaloto Iupeli Niko	Helina Neli Lilo	Vaiama	-	-
Safaatoa	Masinalupe Faafeu Nauma Maiava	Pepa Nanani Malaki			

## DEMOGRAPHICS

TOTAL POPULATION **4488**

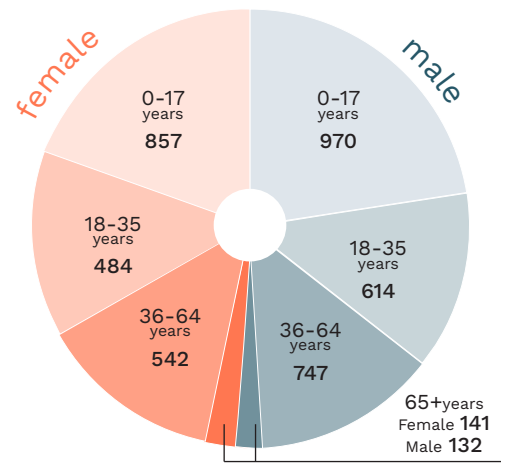
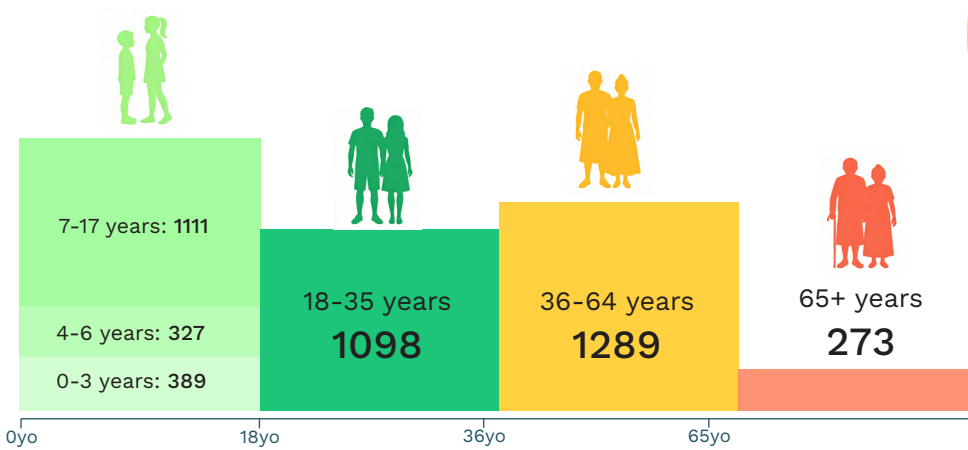

**87**  
Persons living with disability

## EMPLOYMENT



**11%**  
other industries

Education	59
Manufacturing	58
Defense & Social Security	56
Repair Vehicles	39
Goods & Services	34
Accommodation & Food Services	26

**49%**  
domestic duties

**28%**  
agricultural activities

**8%**  
looking for work

## MATAI TITLES

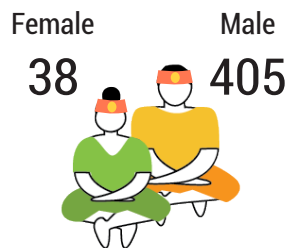

## ACCESS TO BASIC SERVICES & INTERNET

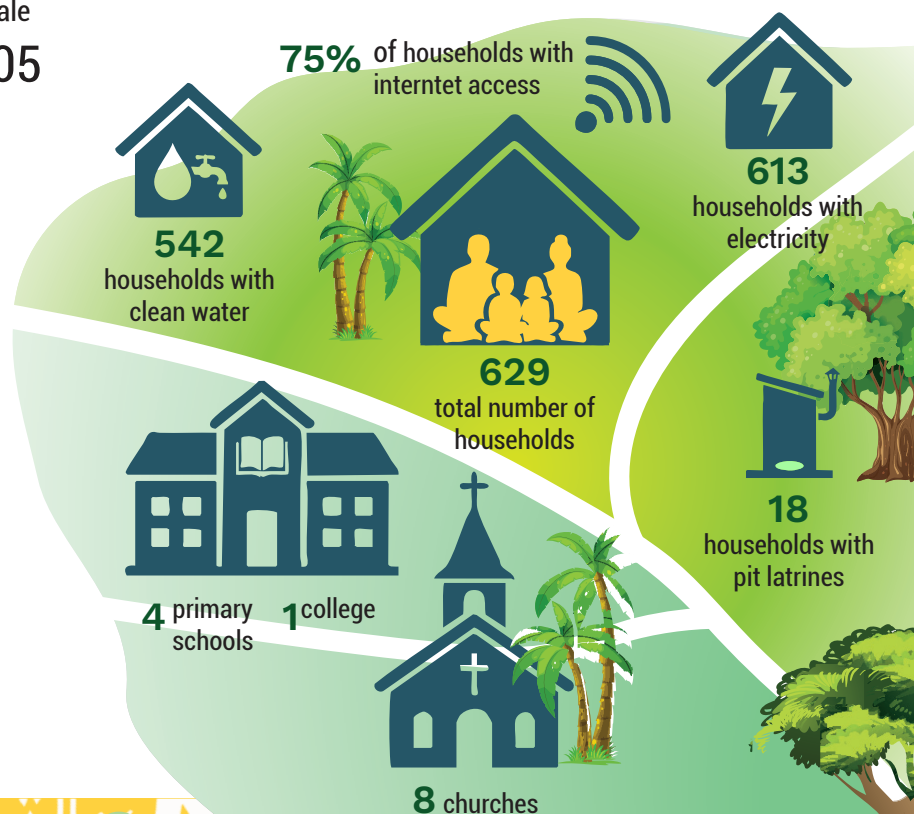

## POPULATION 3yo+ EVER ATTENDED SCHOOL

Early Childhood Education	3%
Primary	1108
Secondary	2182
TVET	68
Tertiary	369
Special Needs Education	1

# Safata 1

✉ Email: safata1@fonofaavae.ws

☎ Phone number: 7291979, 7249858, 7250423

Salamumu

Lotofaga

Saanapu

Sataoa

Member of Parliament Tunumafono Clair Tai Tin

Chair Tunumafono Clair Tai Tin

Co-chair None

Principal Executive Officer Muliaga Vaelua Tafau

Senior Project Officer Tunumafono Siitu Sanerivi

Monitoring & Evaluation Alo Poela Vaovasa

Communications & Admin Maumau Launiu Peni

Office Assistant Aliitasi Laufatu

## FAAFANUA O SAFATA 1

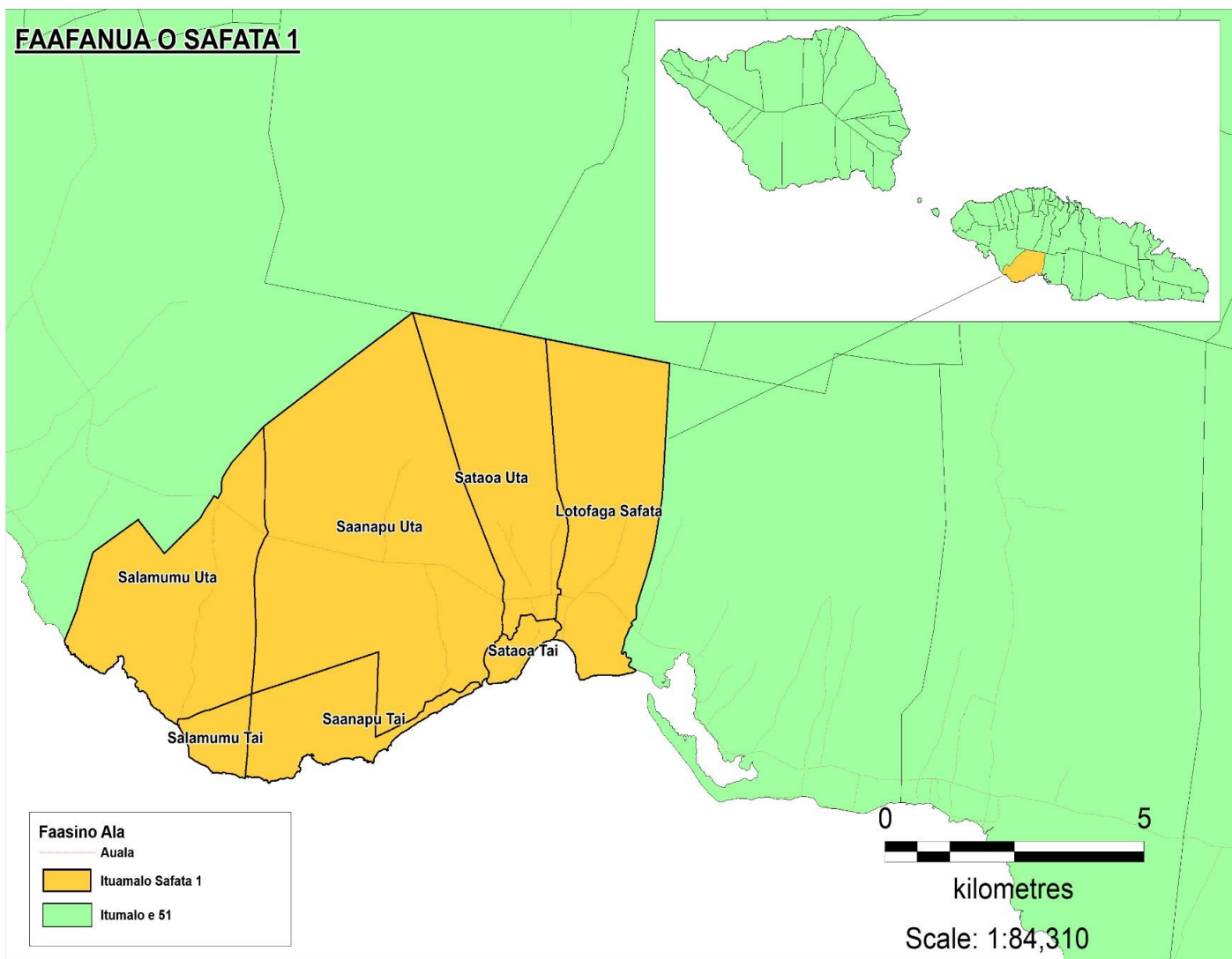

Village	Sui i le Nu'u / Malo	Sui Tamaitai
Salamumu	Leaula Kirisimasi Amuimuia	-
Lotofaga	-	-
Saanapu	Aliimuamua Fuipua Faivaiga	Maranata Leaana Soalii Sionia
Sataoa	Vainea Ropi Sauluma	Palolo Sione

## DEMOGRAPHICS

TOTAL POPULATION **4109**

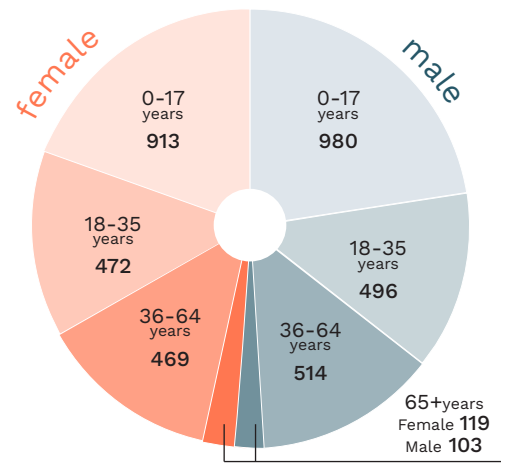
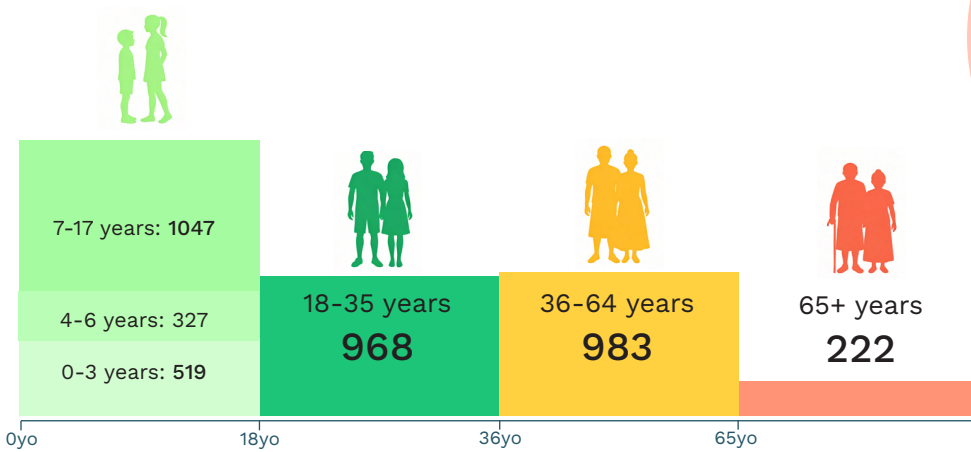

**70**  
Persons living with disability

## EMPLOYMENT

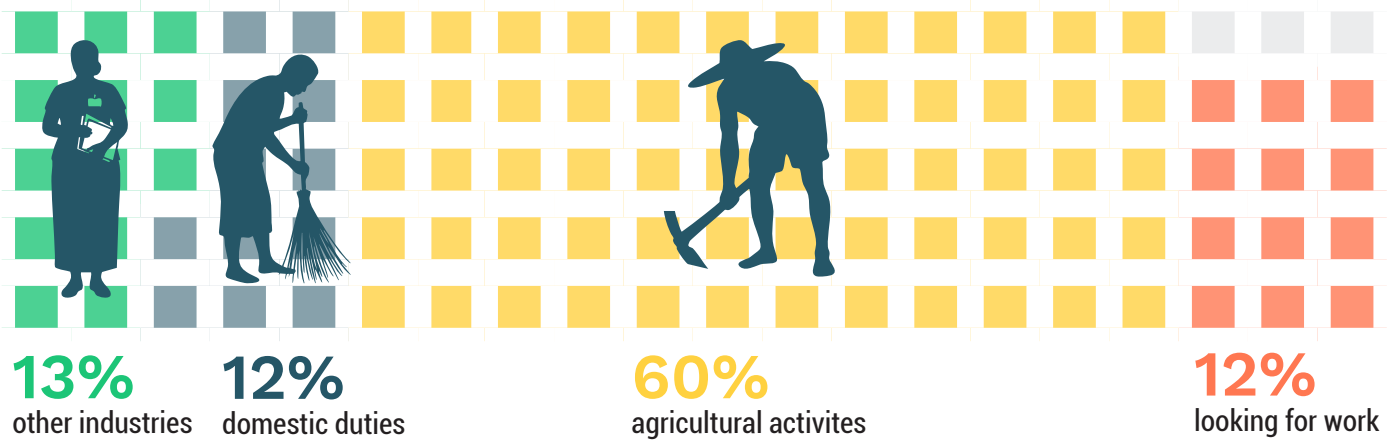

Goods & Services	88
Defense & Social Security	37
Repair Vehicles	36
Transportation	35
Education	34
Manufacturing	26

## MATAI TITLES

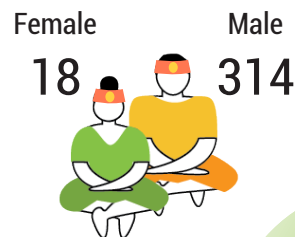

## ACCESS TO BASIC SERVICES & INTERNET

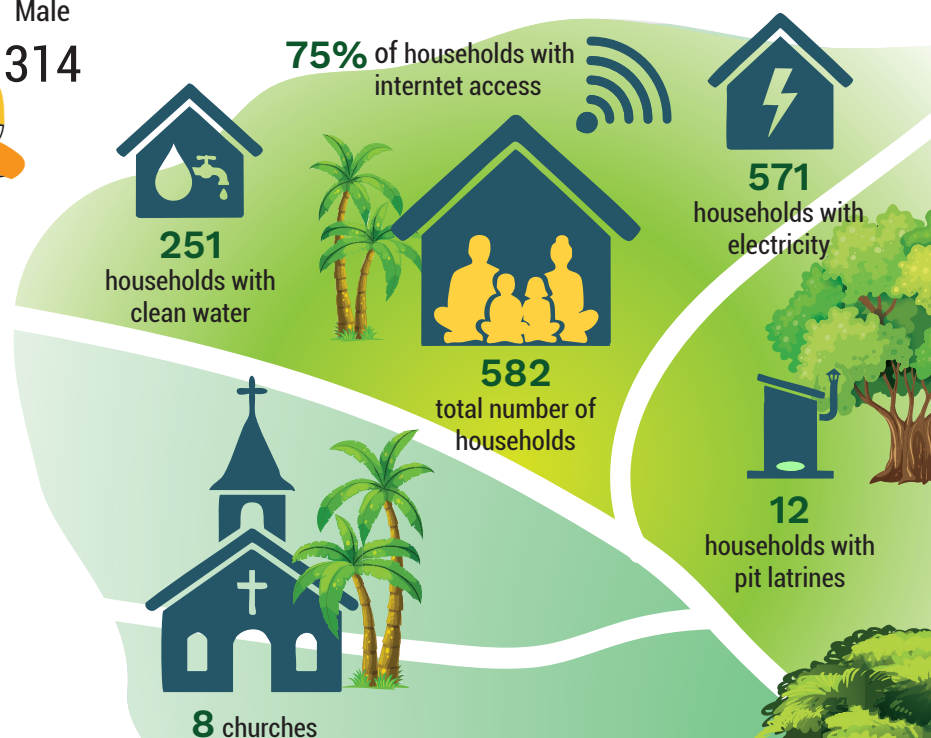

## POPULATION 3yo+ EVER ATTENDED SCHOOL

Early Childhood Education	4%
Primary	1017
Secondary	1868
TVET	37
Tertiary	247
Special Needs Education	1

# Safata 2

✉ Email: safata2@fonofaavae.ws

☎ Phone number: 7200091, 7331104

Nuusuatia	Member of Parliament	Tuia Logoiai Pu'a Fuatogi Letoa
	Chair	Tuia Logoiai Pu'a Fuatogi Letoa
Vaiee	Co-chair	Tupai Saimasi John Mathes
Fausaga	Principal Executive Officer	Usufono Tavita Lealaialoto
	Senior Project Officer	Andrew Laufiso
Fusi	Monitoring & Evaluation	Folofoloiluga Toiolo
Mulivai	Communications & Admin	Eti Fotu
Tafitoala	Office Assistant	Marialosa Unasa

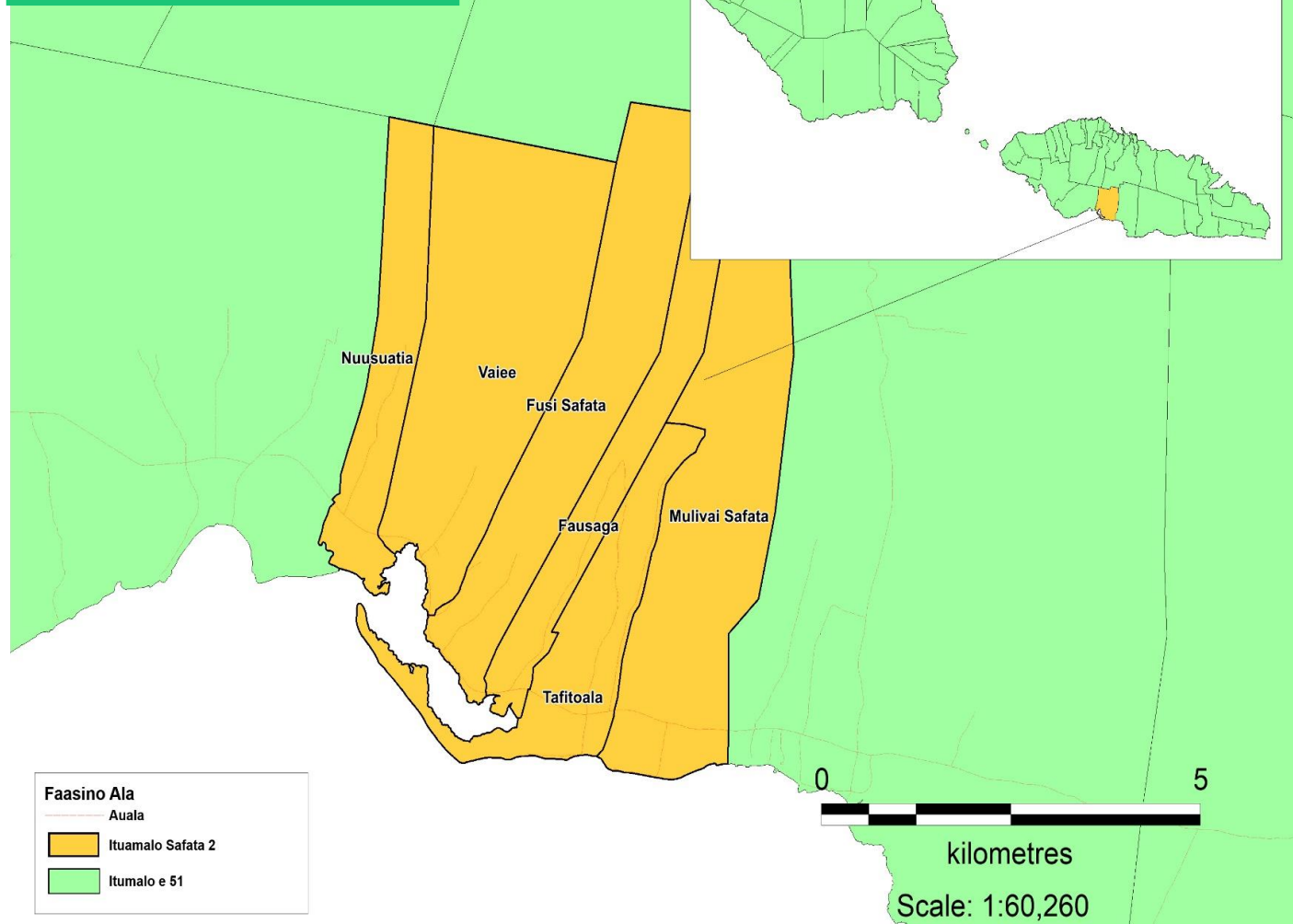

Village	Sui i le Nuu / Malo	Sui Tamaitai
Nuusuatia	Tupa'i Sione Petaia	Ianeta Tafeaga
Vaiee	Sagala Meauli Simo'o	-
Fausaga	Vaafusuaga Kalama Kaino	Falefa Mauia Laumatia
Fusi	Soatama Aimainu Alo	Talia Sinapati Alo
Mulivai	-	Losalia Fernandez
Tafitoala	Taloaileono Vasasou Talo	Ameia Niko

## DEMOGRAPHICS

TOTAL POPULATION **3211**

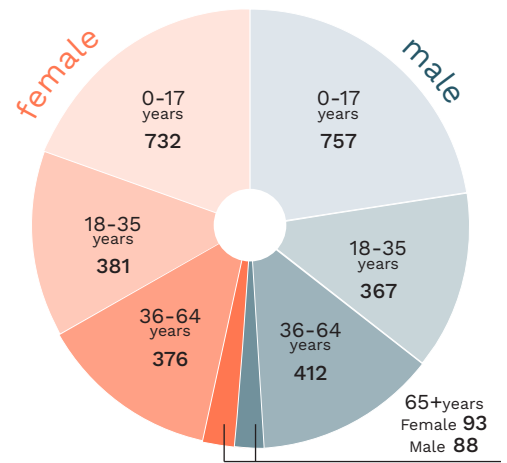
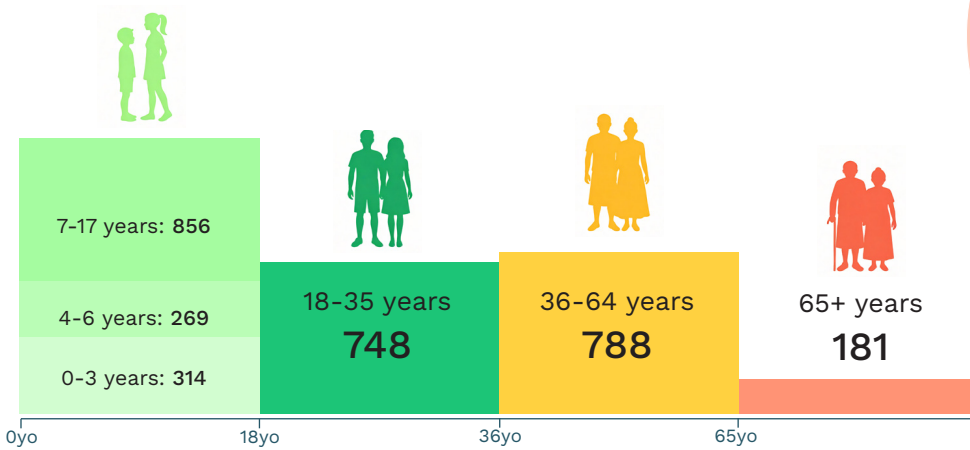

**95**  
Persons living with disability

## EMPLOYMENT



**15%**

other industries

**27%**

domestic duties

**45%**

agricultural activities

**7%**

looking for work

Goods & Services	70
Education	35
Repair Vehicles	35
Manufacturing	33
Defense & Social Security	29
Transportation	24

## MATAI TITLES

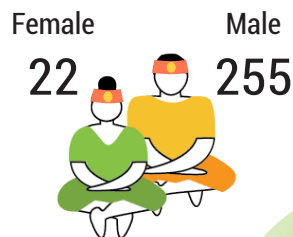

## ACCESS TO BASIC SERVICES & INTERNET

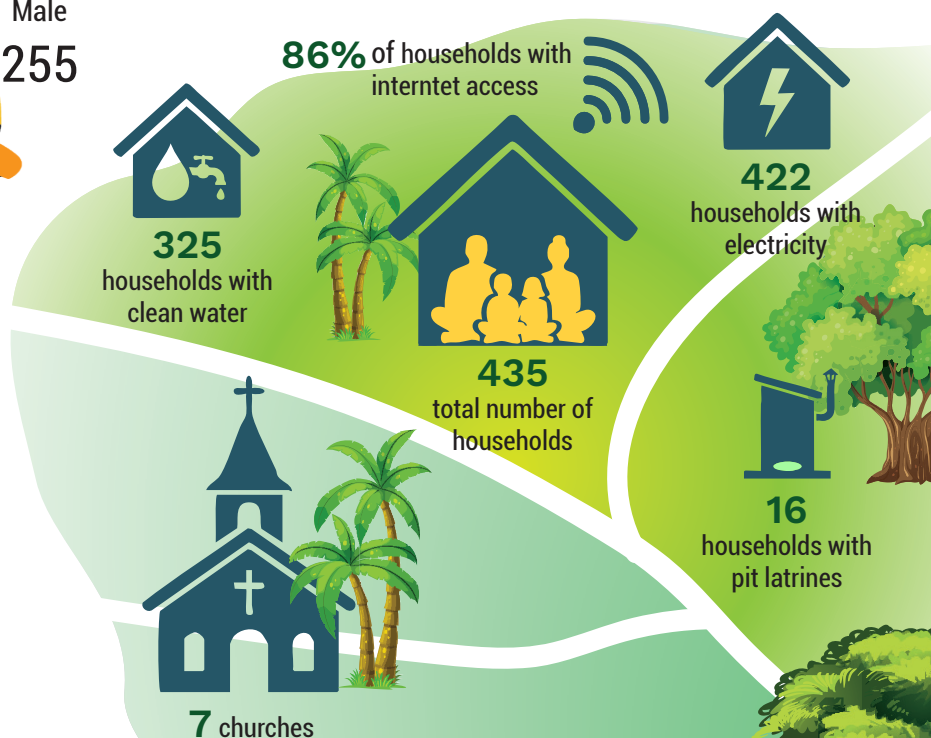

## POPULATION 3yo+ EVER ATTENDED SCHOOL

Early Childhood Education	4%
Primary	838
Secondary	1379
TVET	55
Tertiary	207
Special Needs Education	0

# Siumu

✉ Email: [siumu@fonofaavae.ws](mailto:siumu@fonofaavae.ws)

☎ Phone number: 7638155, 7604570

Maninoa	Member of Parliament	Hon. Tuu'u Anasii Leota
	Chair	Hon. Tuu'u Anasii Leota
Saaga	Co-chair	None
Siumu Sasae	Principal Executive Officer	Leota Lauaufolasa Tautua Westerlund
	Senior Project Officer	Tofaeono Meaola Tofaeono
Siumu Sisifo	Monitoring & Evaluation	Easter Tofaeono
Saaga Fou	Communications & Admin	Nuu Fiaui Leavasa
	Office Assistant	Naini Tofaeono

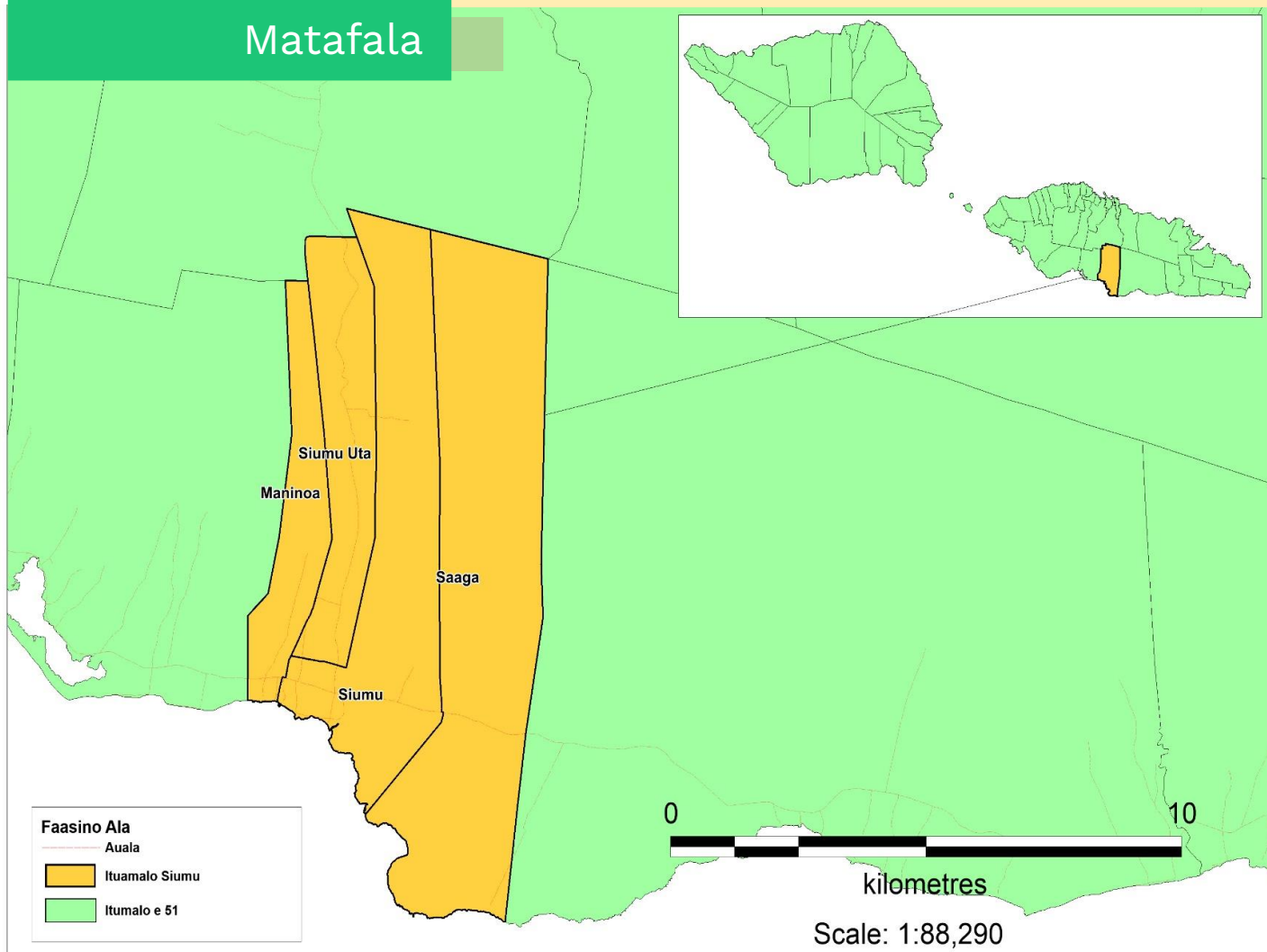

Village	Sui i le Nuu / Malo	Sui Tamaitai
Maninoa	-	Pamata Atanoa
Saaga	Tupuola Komi Utai Schuster	Sopoloa Simao
Siumu Sasae	Mano Tolise	Sara Tutolu
Siumu Sisifo	Poualae Feata	Filoi Felise Poe
Saaga Fou	-	-
Matafala	-	-

## DEMOGRAPHICS

TOTAL POPULATION **2551**

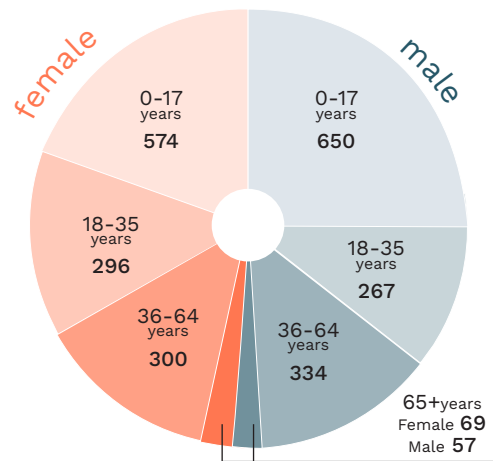
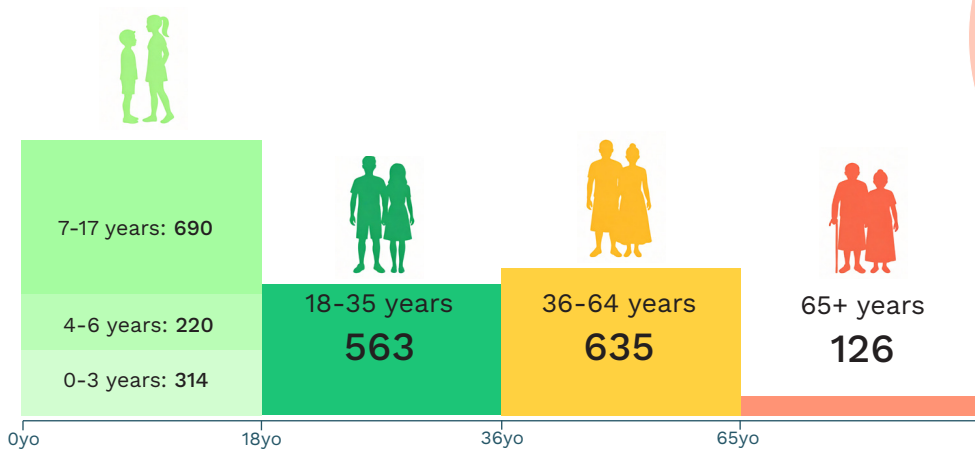

**81**  
Persons living with disability

## EMPLOYMENT

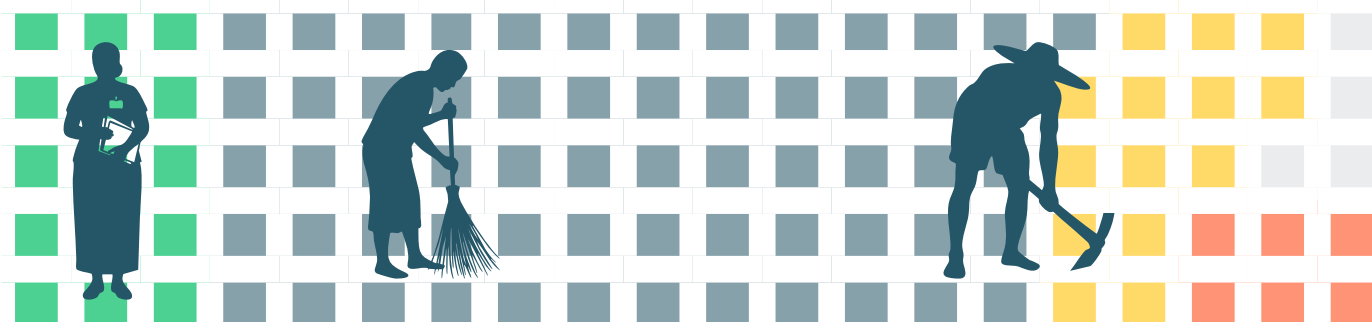

**15%**  
other industries

Defense & Social Security	44
Accommodation & Food Services	34
Repair Vehicles	31
Education	29
Transportation	21
Goods & Services	17

**61%**  
domestic duties

**14%** agricultural activities  
**6%** looking for work

## MATAI TITLES

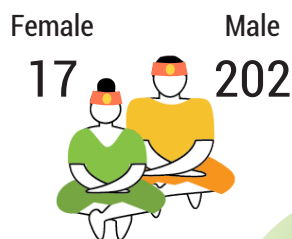

## ACCESS TO BASIC SERVICES & INTERNET

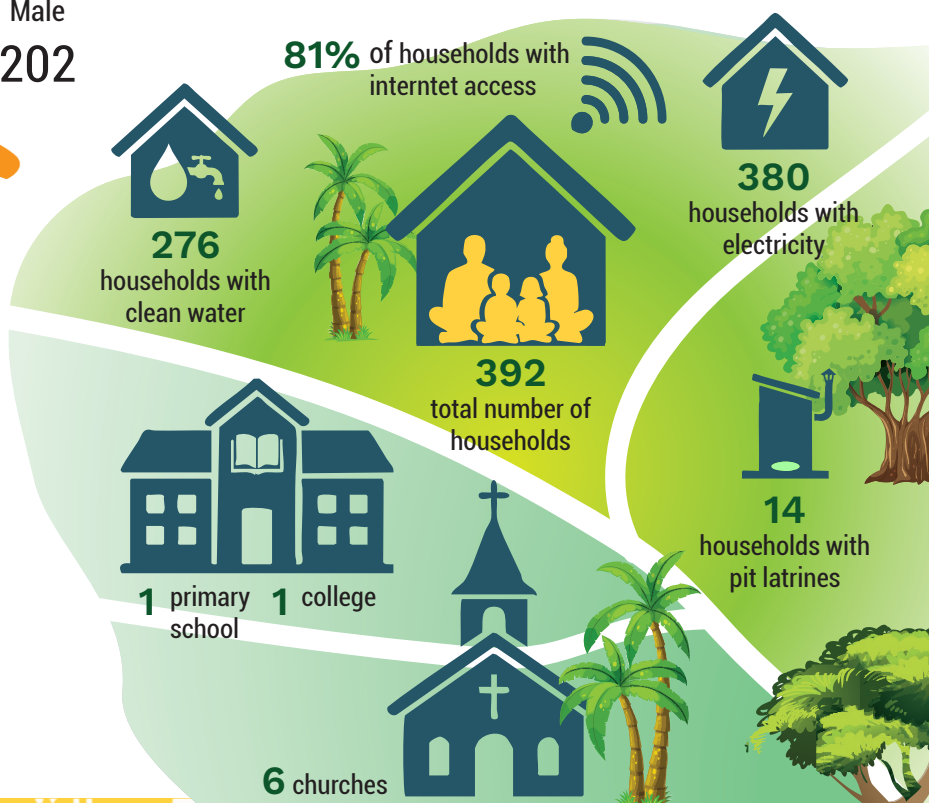

## POPULATION 3yo+ EVER ATTENDED SCHOOL

Early Childhood Education	4%
Primary	703
Secondary	996
TVET	54
Tertiary	187
Special Needs Education	5

# Falealili 1

✉ Email: falealili1@fonofaavae.ws

☎ Phone number: 35102, 35103, 633749

Malemalu	Member of Parliament	
Matautu	Chair	
Poutasi	Co-chair	None
Saleilua	Principal Executive Officer	Vacant
Sapunaoa	Senior Project Officer	Vacant
Satalo	Monitoring & Evaluation	Vacant
Tafatafa	Communications & Admin	Vacant
Vaovai	Office Assistant	Vacant
Piu		
Togitogiga		

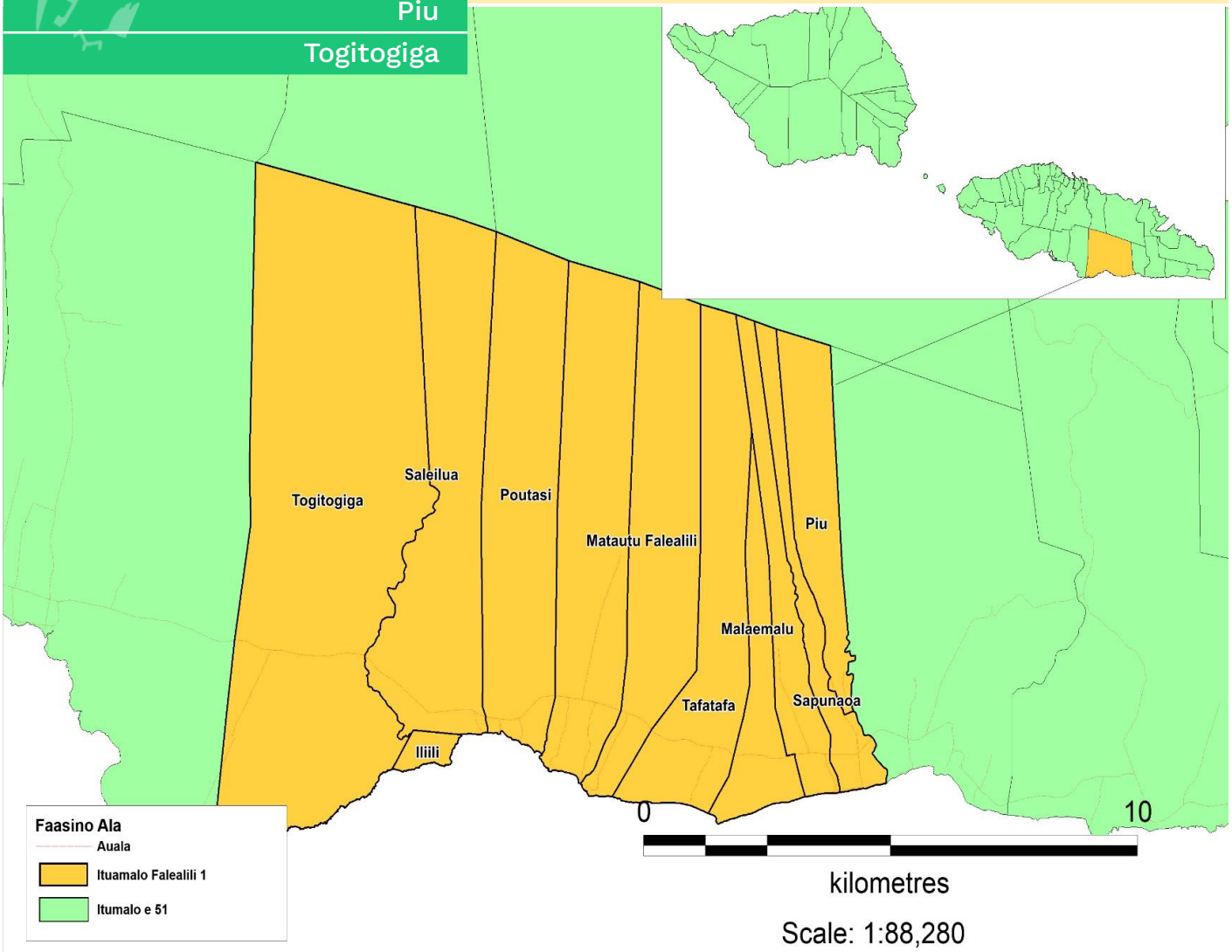

Village	Sui i le Nuu / Malo	Sui Tamaitai	Village	Sui i le Nuu / Malo	Sui Tamaitai
Malemalu	Siliniu Esene Robertson	Sera Vili	Satalo	Taveuveu Esera Taveuveu	Lemasino Taveuveu
Matautu	Tepatuanai Fauuga Fuafiva	Manuia Misa	Tafatafa	Tapumaivasa Alatise Sale	Sefulufitu Salea
Poutasi	Luafutu Faamoana Laki	Italia Smith	Vaovai	-	Faafetai Fauma
Saleilua	Feagaimaalii Simaile Fanene	Matuu Gasu	Piu	-	-
Sapunaoa	Patea Aipovi Patea	Repeka Soolefai	Togitogiga	-	-

## DEMOGRAPHICS

TOTAL POPULATION **3575**

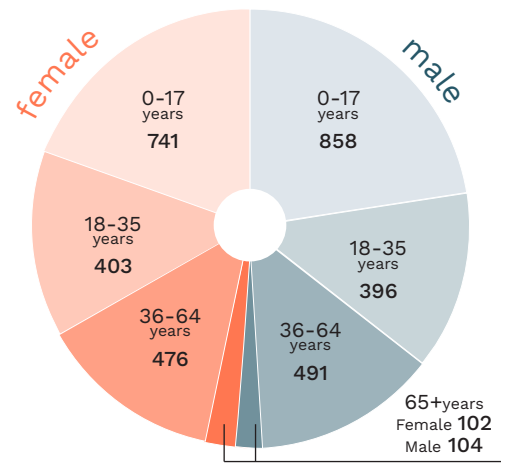
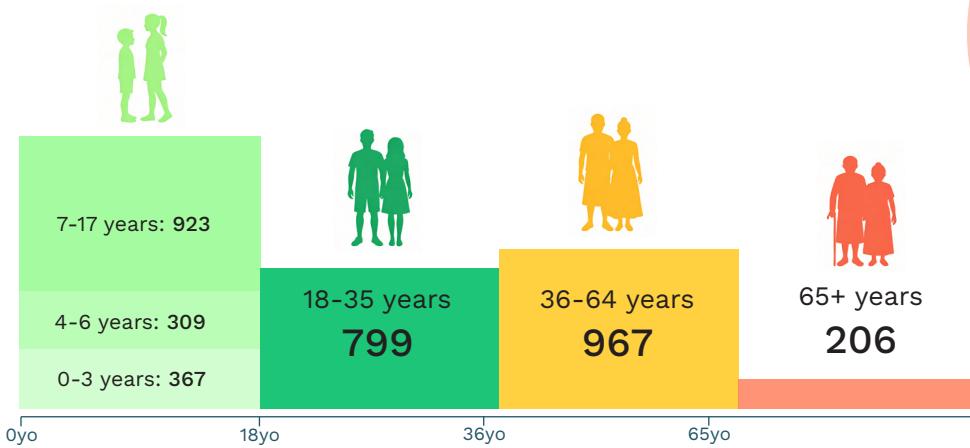

**126** Persons living with disability

## EMPLOYMENT



**15%** other industries

Defense & Social Security	71
Education	70
Goods & Services	39
Construction	33
Repair Vehicles	33
Manufacturing	18

**47%** domestic duties

**22%** agricultural activities

**9%** looking for work

## MATAI TITLES

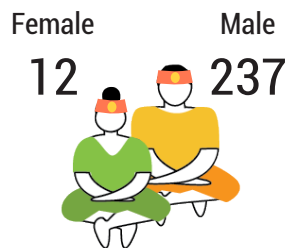

## ACCESS TO BASIC SERVICES & INTERNET

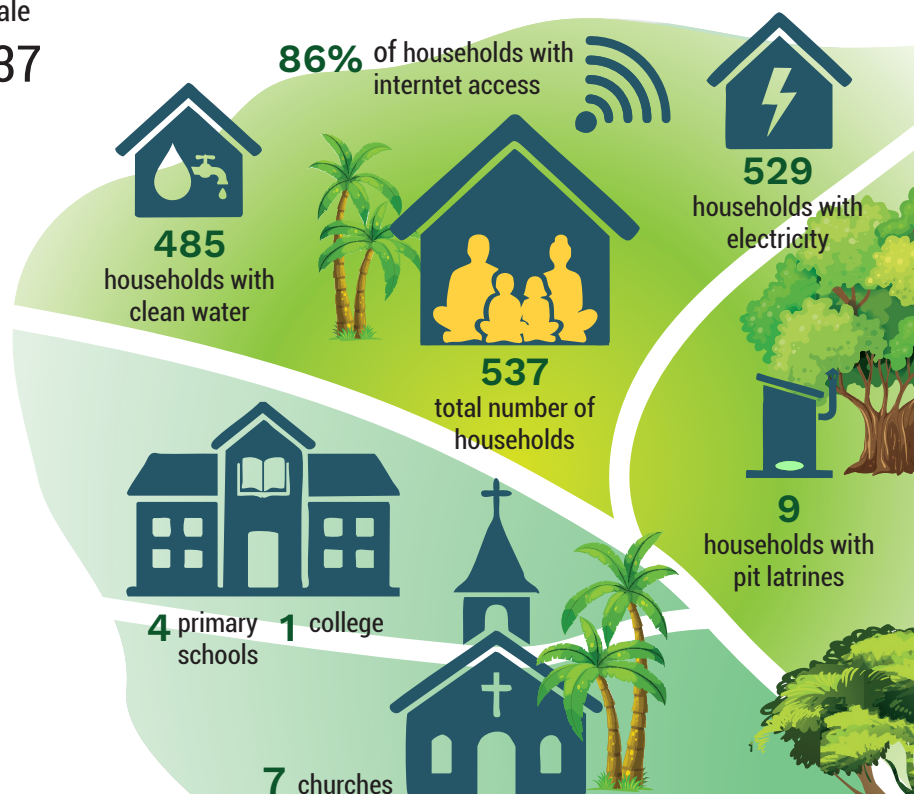

## POPULATION 3yo+ EVER ATTENDED SCHOOL

Early Childhood Education	2%
Primary	1011
Secondary	1461
TVET	90
Tertiary	305
Special Needs Education	4

# Falealili 2

✉ Email: falealili2@fonofaavae.ws

☎ Phone number: 7282872, 7608221

Salani	Member of Parliament	Hon Fuimaono Maiava Tito Asafo
	Chair	Hon Fuimaono Maiava Tito Asafo
Salesatele	Co-chair	None
	Principal Executive Officer	Kevin Aiomata
Sapoe	Senior Project Officer	Vacant
	Monitoring & Evaluation	Newlynn Afa Matapoo
Siuniu	Communications & Admin	Filimalo Sanele
	Office Assistant	Toniya Mailata

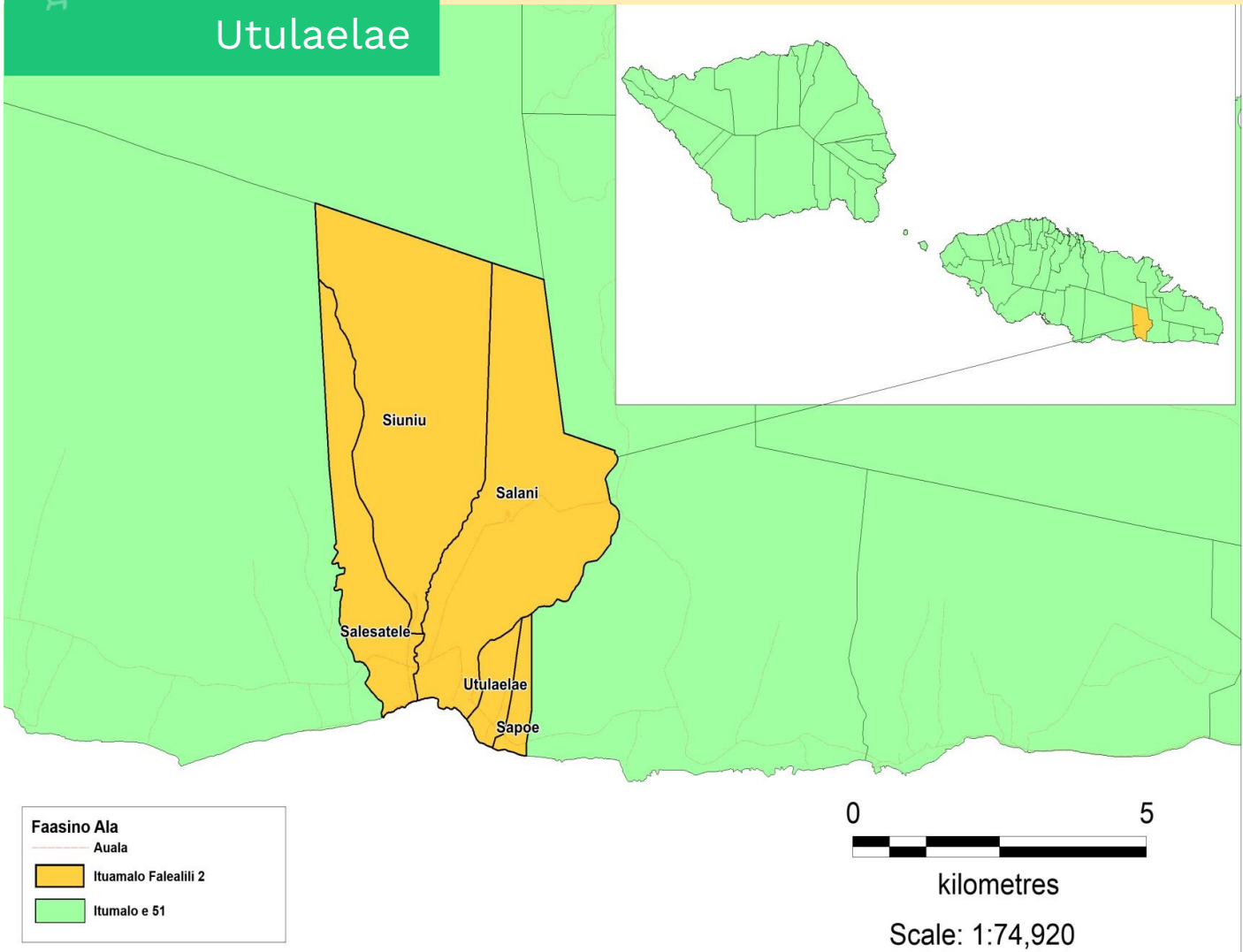

Village	Sui i le Nuu / Malo	Sui Tamaitai
Salani	Fuimaono Maua Fuimaono	Tamasau Taiupu Fonoti
Salesatele	Lalau Faamanatuga Timoteo Tulituli	Meaatoa Leleimalefaga Fonotia
Sapoe	Afegogo Tauaimaa Uatisone Aiomata	Marie Suailua
Siuniu	Togiailupe Opeta Malio	Tinereta Purcell Sione
Utulaelae	Muagututia Faaulufalega Talifeau	Sifaga Roma

## DEMOGRAPHICS

TOTAL POPULATION **1383**

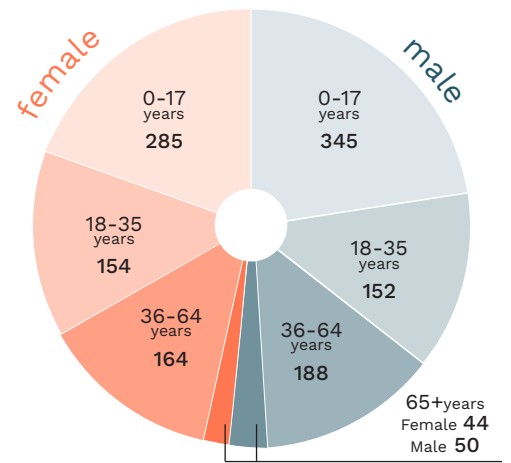
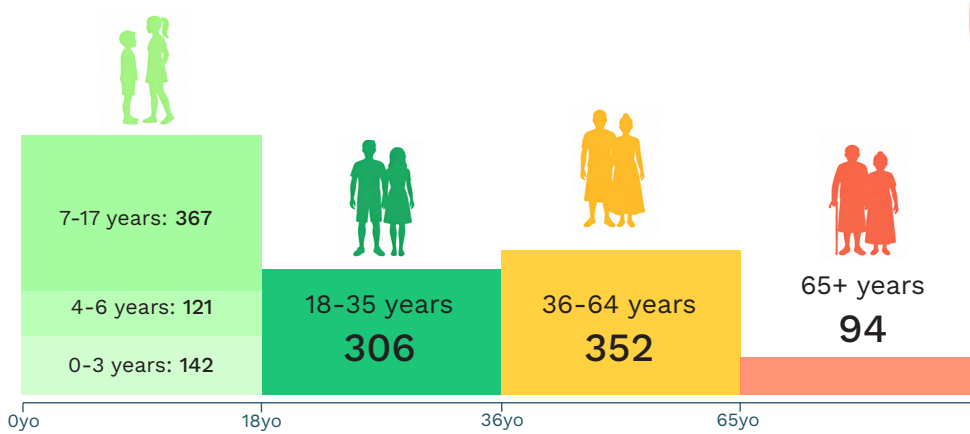

**53**  
Persons living with disability

## EMPLOYMENT



**20%**  
other industries

Goods & Services	55
Education	21
Construction	18
Defense & Social Security	15
Repair Vehicles	14
Accommodation & Food Services	13

**48%**  
domestic duties

**28%**  
agricultural activities

**4%**  
looking for work

## MATAI TITLES

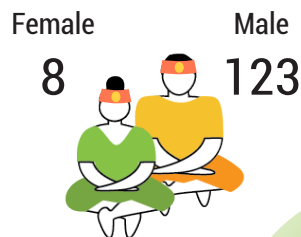

## ACCESS TO BASIC SERVICES & INTERNET

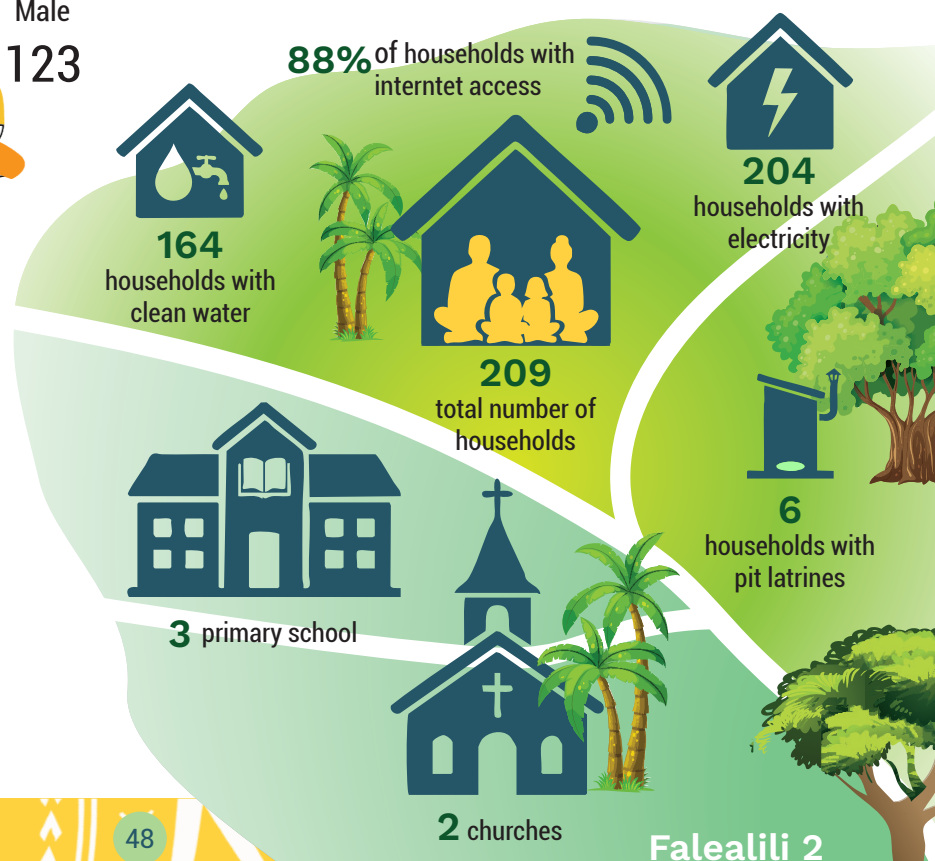

## POPULATION 3yo+ EVER ATTENDED SCHOOL

Early Childhood Education	0%
Primary	408
Secondary	603
TVET	24
Tertiary	96
Special Needs Education	1

# Lotofaga

✉ Email: [lotofaga@fonofaavae.ws](mailto:lotofaga@fonofaavae.ws)

☎ Phone number: 7800600

Matatufu

Lotofaga

Vavau

Member of Parliament	Hon. Fiame Naomi Mataafa
Chair	Fiaola Iosua Lole
Co-chair	None
Principal Executive Officer	Sua Alefosio Toiva
Senior Project Officer	Anne Feagai
Monitoring & Evaluation	Vacant
Communications & Admin	Rimoni Samuelu
Office Assistant	Tumau Tanielu

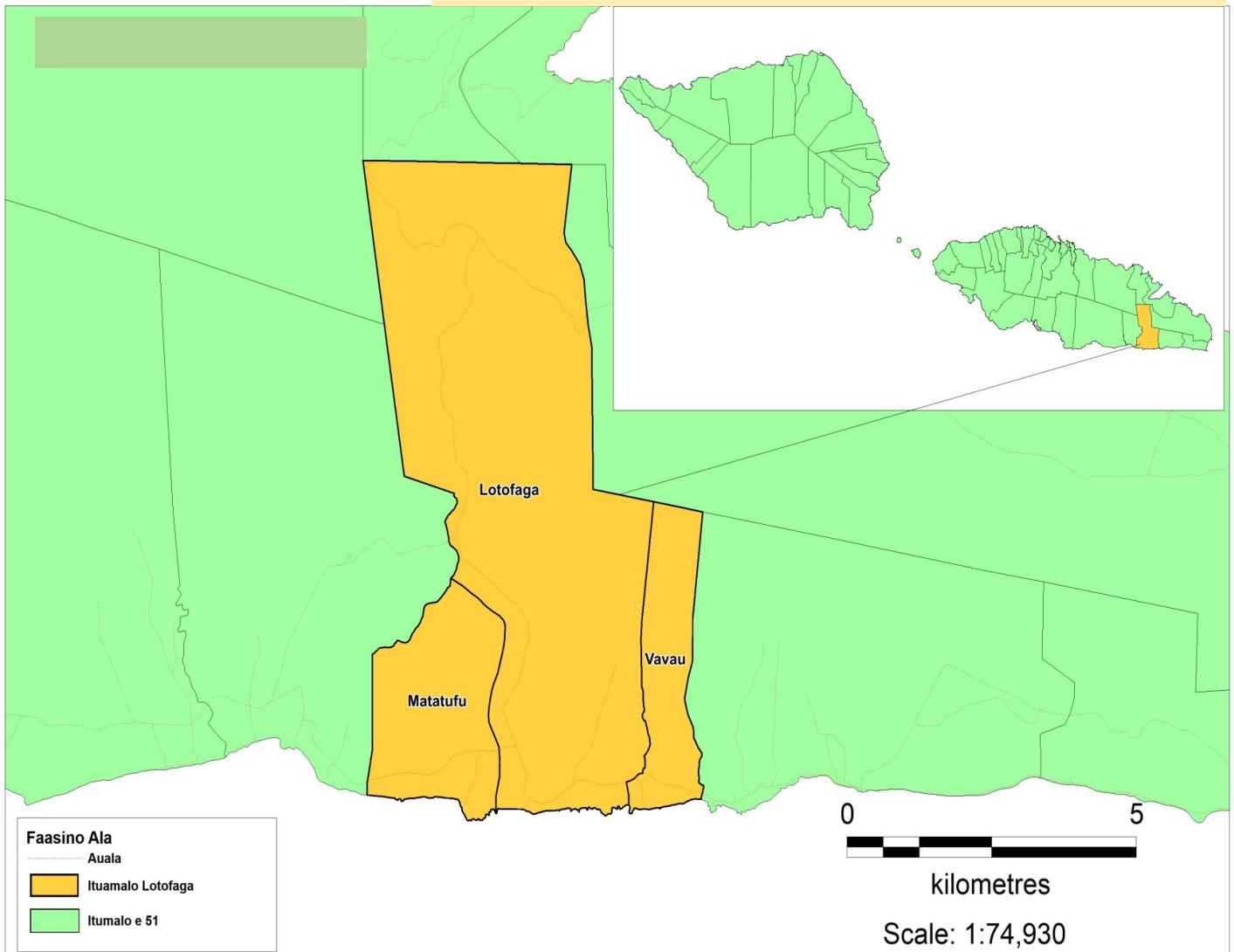

Village	Sui i le Nu'u / Malo	Sui Tamaitai
Matatufu	Leuea Manulele Leuea	Nasareta Brown
Lotofaga	Ugavau Taai Toilalo	Vitolia Vaalii Muagututia
Vavau	Seamalepua Ailuai	Tuli Esera

## DEMOGRAPHICS

### TOTAL POPULATION 1935

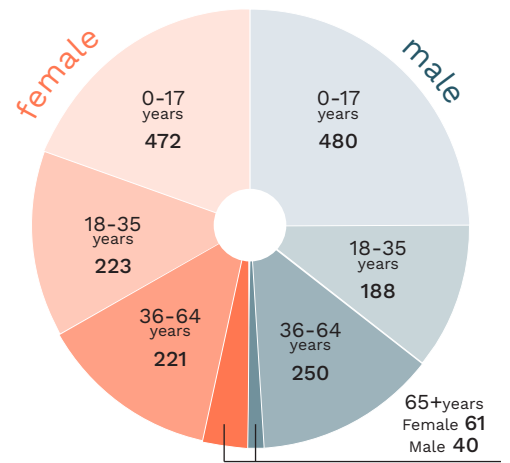
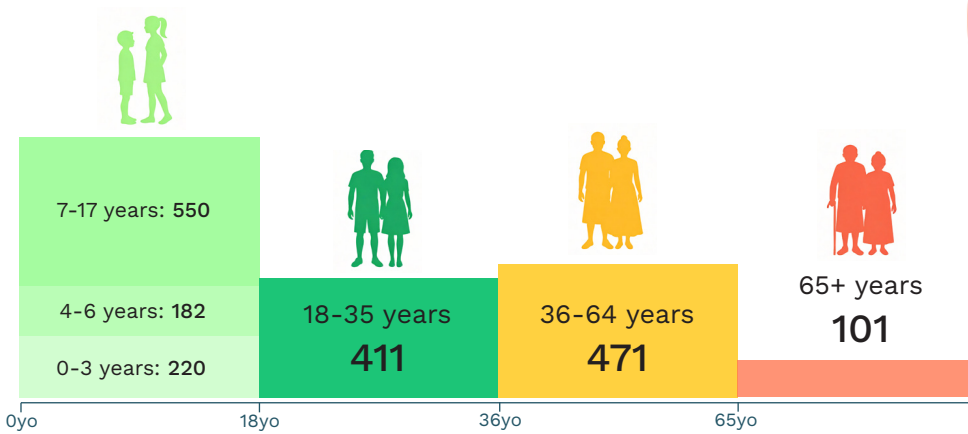

**65**  
Persons living with disability

## EMPLOYMENT

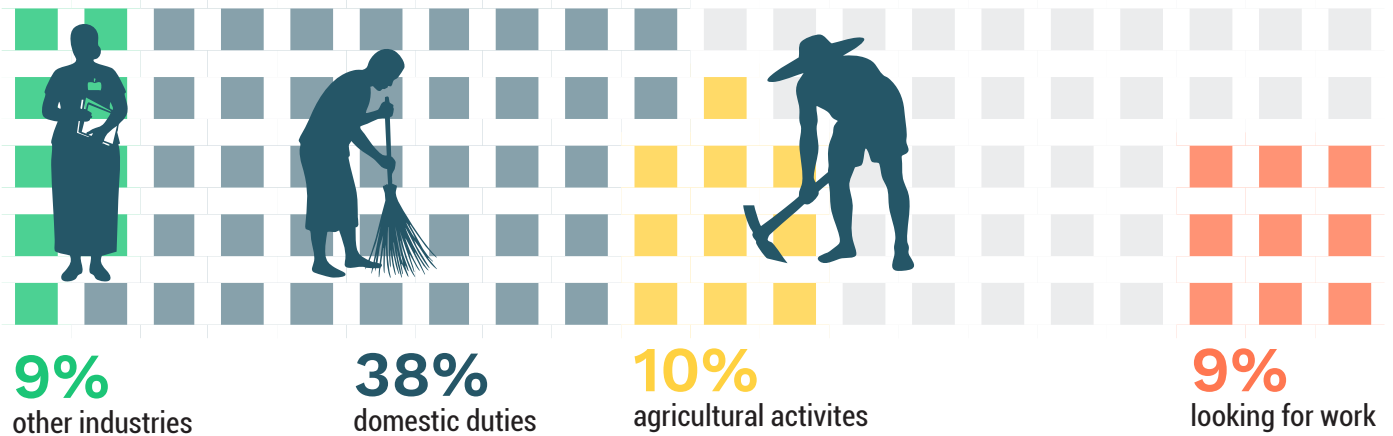

Accommodation & Food Services	37
Goods & Services	32
Education	20
Repair Vehicles	9
Defense & Social Security	9
Transportation	8

## MATAI TITLES

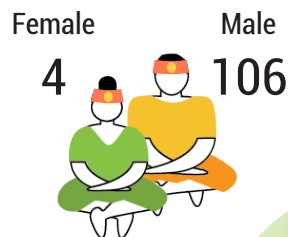

## ACCESS TO BASIC SERVICES & INTERNET

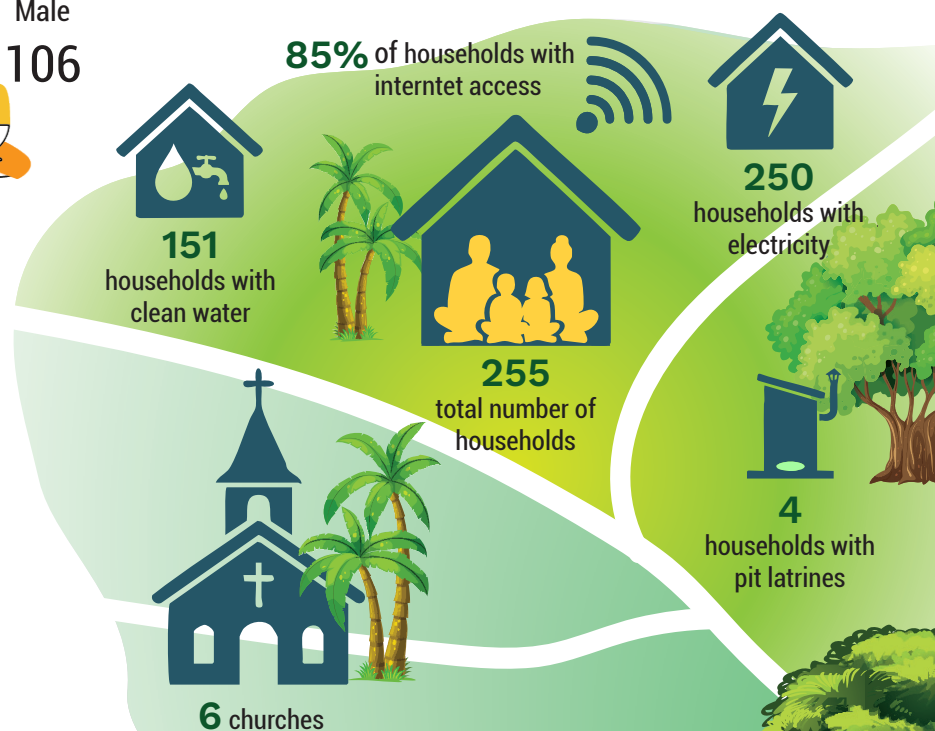

## POPULATION 3yo+ EVER ATTENDED SCHOOL

Early Childhood Education	3%
Primary	547
Secondary	753
TVET	38
Tertiary	80
Special Needs Education	7

# Lepa

✉ Email: [lepa@fonofaavae.ws](mailto:lepa@fonofaavae.ws)

☎ Phone number: 7124632, 7119501

Aufaga	Member of Parliament	Hon. Tuilaepa Lufesoliai Sailele Malielegaoi
	Chair	Tupua John Tupua
Lepa	Co-chair	None
	Principal Executive Officer	Kuki Falefata Sagale
Saleapaga	Senior Project Officer	Peleiupu Mania Kelekolio
	Monitoring & Evaluation	Vacant
Siupapa	Communications & Admin	Pao Puletiuatoa T Lauiliu
Vaigalu	Office Assistant	Va Vaoita Tagoai

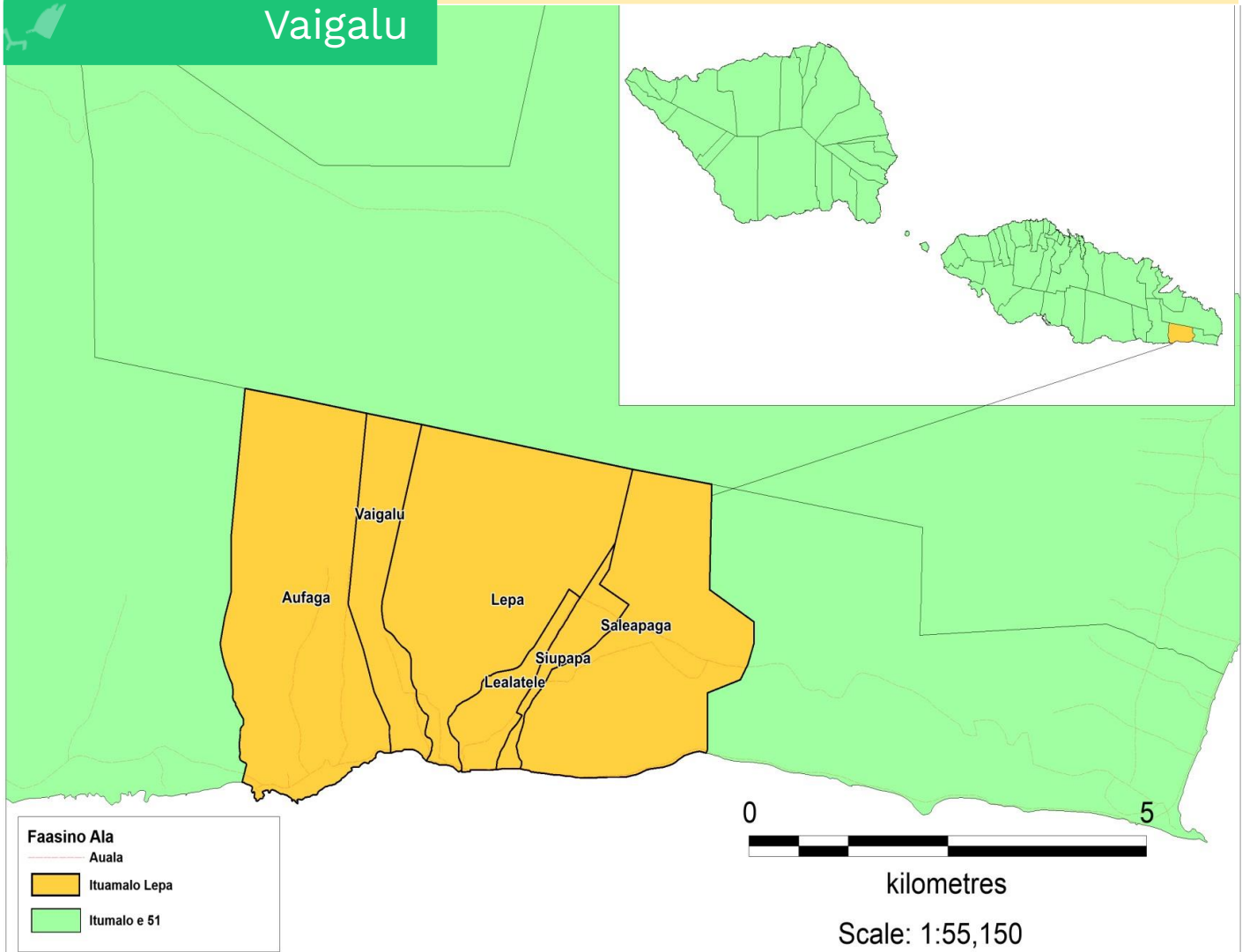

Village	Sui i le Nu'u / Malo	Sui Tamaitai
Aufaga	-	Vanesa Tupuola
Lepa	Luatua Laau Pele	Evelina Faigata
Saleapaga	Falefata Kuki Sagale	Tofe Faleu Toa
Siupapa		
Vaigalu	-	-

## DEMOGRAPHICS

TOTAL POPULATION **1460**

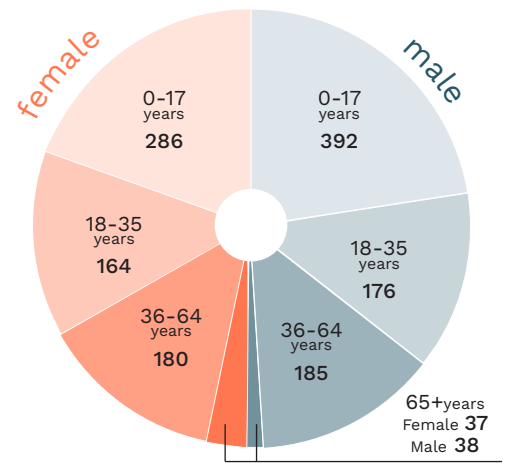
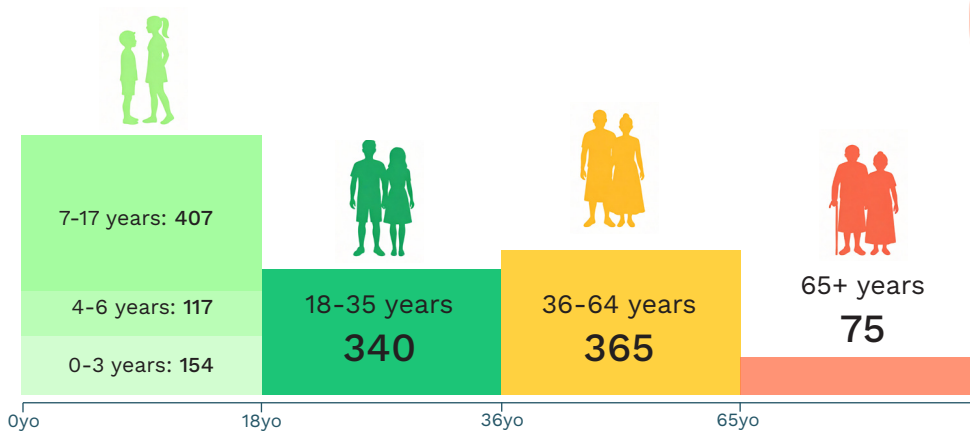

**14**  
Persons living with disability

## EMPLOYMENT

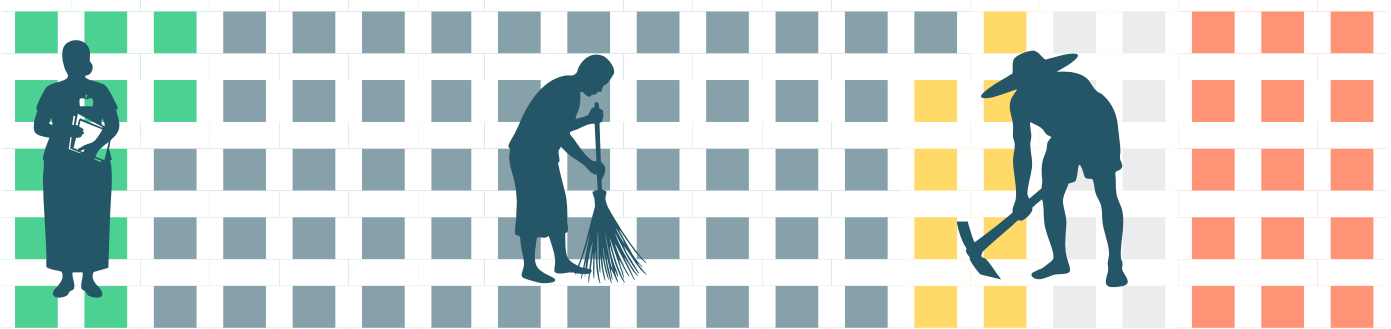

**12%**

other industries

Education	31
Accommodation & Food Services	18
Goods & Services	14
Repair Vehicles	13
Construction	5
Transportation	5

**56%**

domestic duties

**9%**

agricultural activities

**15%**

looking for work

## MATAI TITLES

Female **3** Male **92**



## ACCESS TO BASIC SERVICES & INTERNET

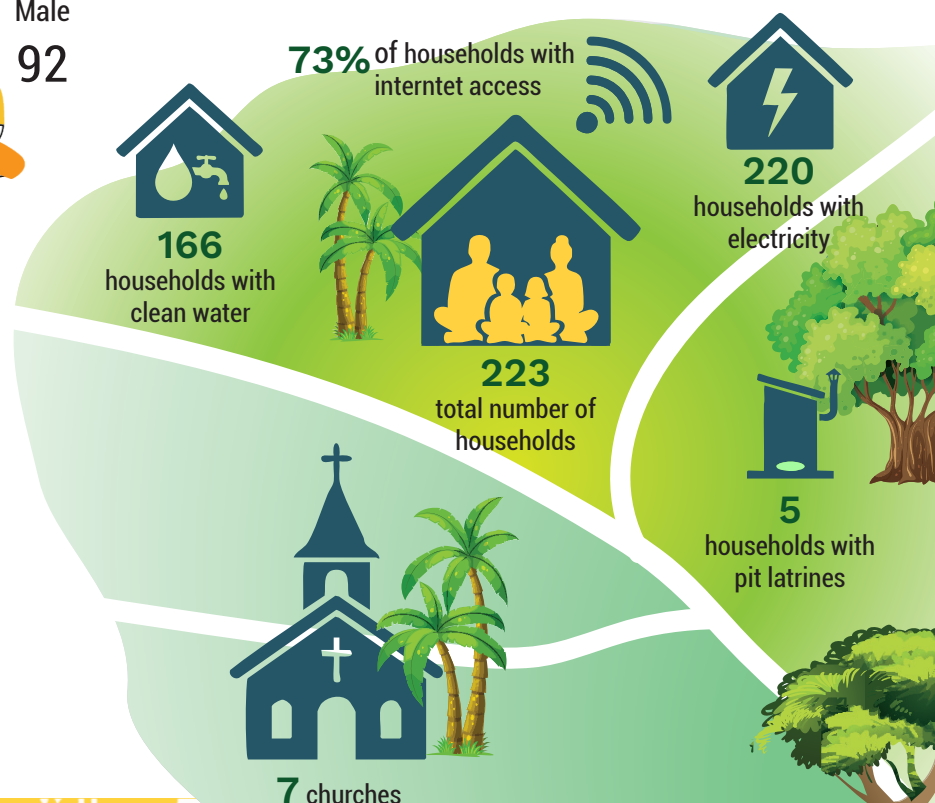

## POPULATION 3yo+ EVER ATTENDED SCHOOL

Early Childhood Education	1%
Primary	345
Secondary	594
TVET	39
Tertiary	84
Special Needs Education	0

# Aleipata i Luga

✉ Email: aleipataitupailuga@fonofaavae.ws

☎ Phone number: 7612053

Lalomanu	Member of Parliament	Hon. Taufua Edmund Taufua
Ulutogia	Chair	Hon. Taufua Edmund Taufua
Vailoa	Co-chair	None
	Principal Executive Officer	Lavatai Matagimalosi S L Siafoi
	Senior Project Officer	Sotamanuia Mefi P Taisali
	Monitoring & Evaluation	AJ Beriti Tafao Afaese
	Communications & Admin	Tapaga Saumolia Taua
	Office Assistant	Nuutofi Tuese Wright

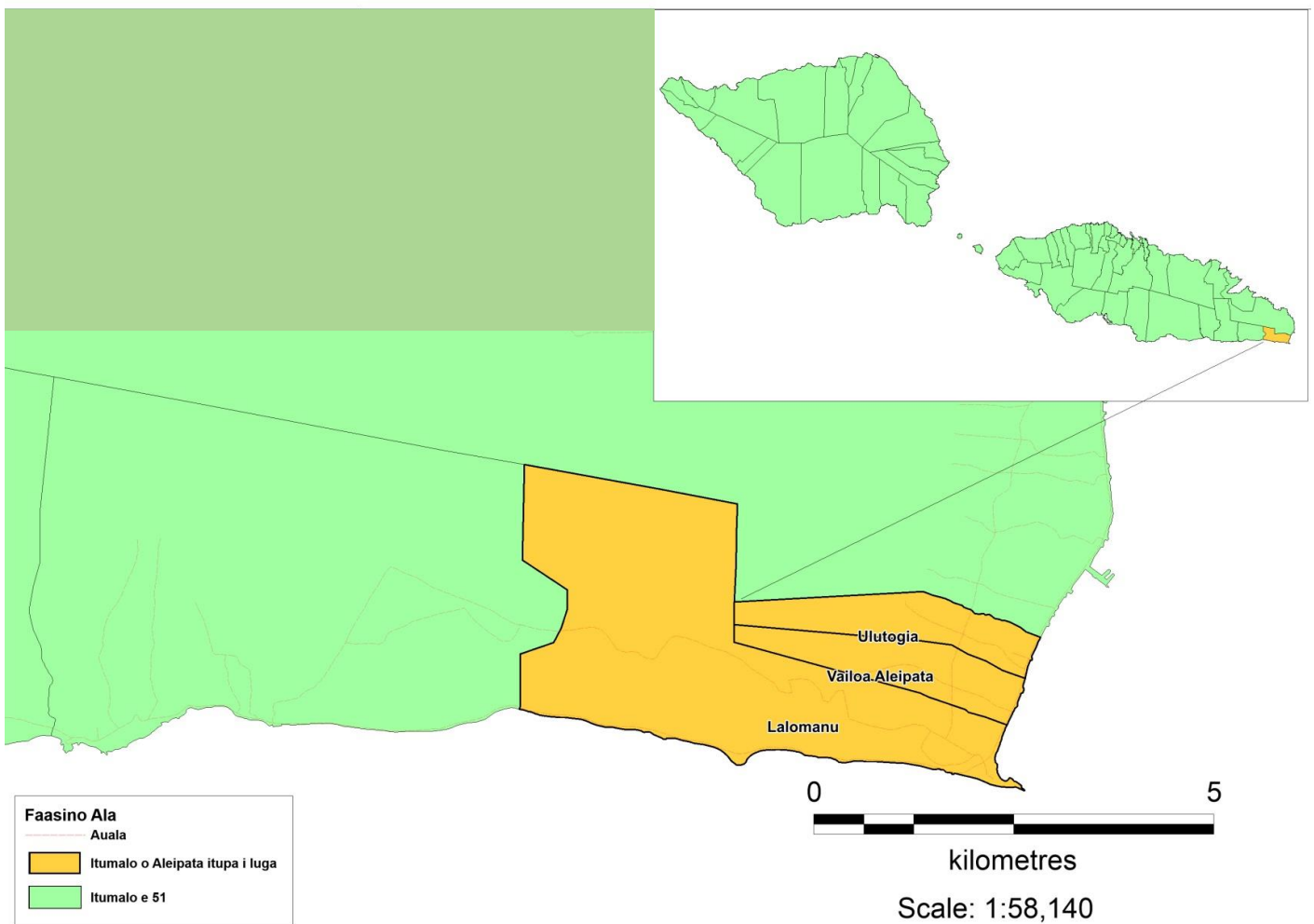

Village	Sui i le Nuu / Malo	Sui Tamaitai
Lalomanu	Tapagai'a Taupega Amituanai Fo'a	
Ulutogia	Leuluaifetauoaga Alovini Junior Talataina	-
Vailoa	Amiatutolu Uiato Pelupelu	Leaga Upuia Oloialii

## DEMOGRAPHICS

TOTAL POPULATION **1338**

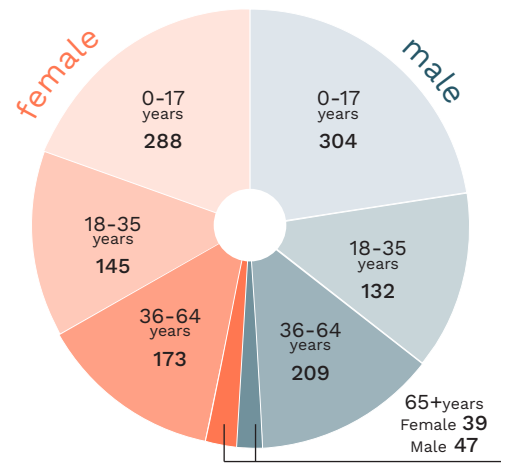
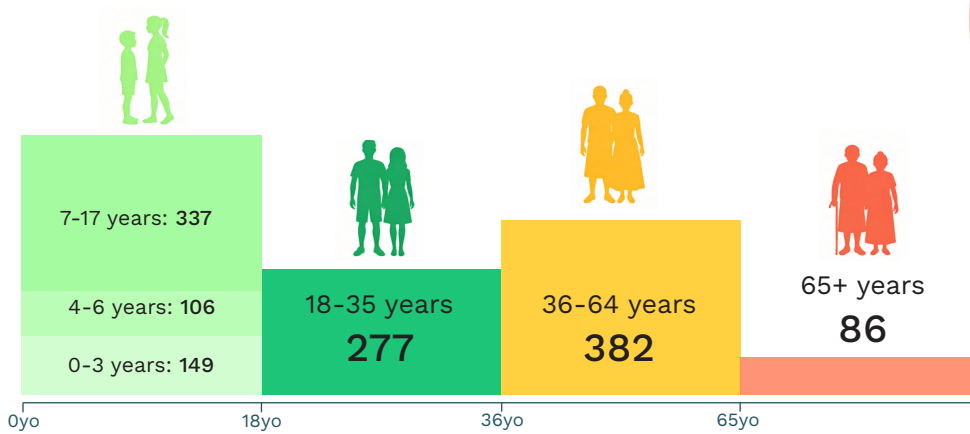

**47** Persons living with disability

## EMPLOYMENT

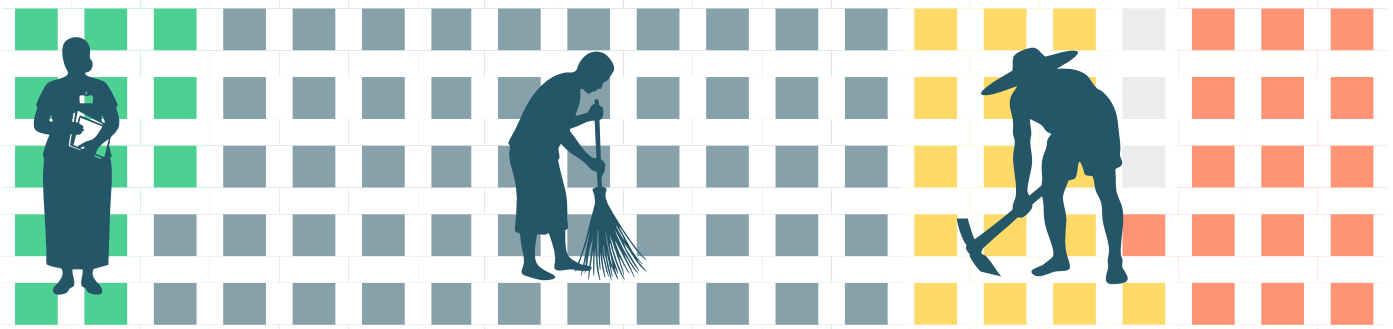

**13%**

other industries

Goods & Services	21
Defense & Social Security	17
Education	15
Repair Vehicles	12
Accommodation & Food Services	12
Transportation	10

**52%**

domestic duties

**16%**

agricultural activities

**16%**

looking for work

## MATAI TITLES

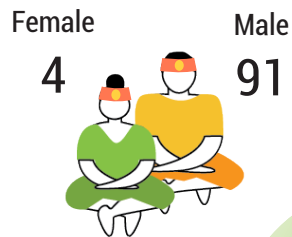

## ACCESS TO BASIC SERVICES & INTERNET

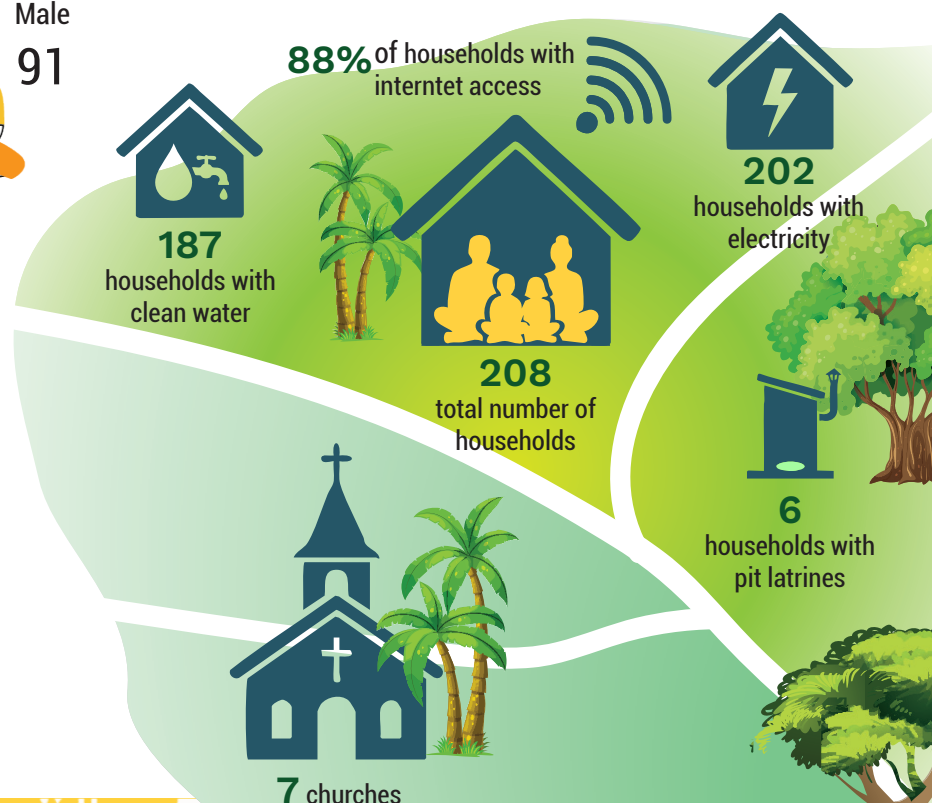

## POPULATION 3yo+ EVER ATTENDED SCHOOL

Early Childhood Education	1%
Primary	296
Secondary	476
TVET	41
Tertiary	85
Special Needs Education	7

# Aleipata i Lalo

✉ Email: aleipataitupailalo@fonofaavae.ws

☎ Phone number: 7396788

Amaile	Member of Parliament	Hon. Faleomavaega Titimaea Taufua
Lotopue	Chair	Vaotogo Rodney Tamasese Chang
Malaela	Co-chair	Hon. Faleomavaega Titimaea Tafua
Mutiatele	Principal Executive Officer	Vacant
Saleaumua	Senior Project Officer	Vacant
Samusu	Monitoring & Evaluation	Julie Wilson
Satitua	Communications & Admin	Sharon Lemoa Ialio
Tiavea	Office Assistant	Filipina Luka
Utufaalalafa		

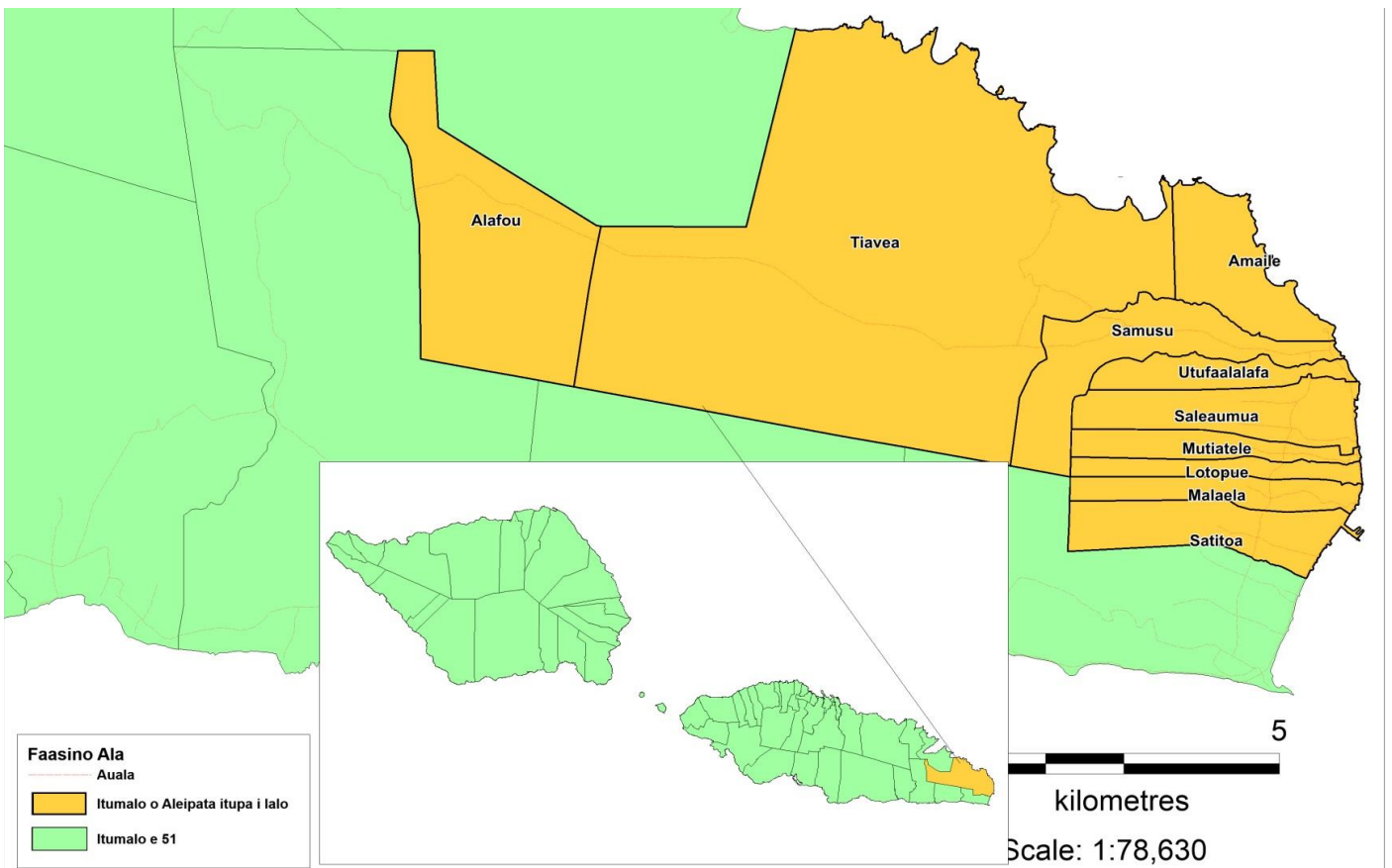

Village	Sui i le Nuu / Malo	Sui Tamaitai
Amaile	Moeao Asosefulu Lolesio	Theresa Faafune Malua Faafia
Lotopue	Pulemagafa Alalafaga Faiva	Maele Pene
Malaela	Feagaituuga Alosio Tuiluuaai	Seneuefa Faauu Olosepu
Mutiatele	Faalataituave Titisuesue Toa	Iuni Eva
Saleaumua	Fotupule Matulino	Kolotita Sauea Posiano

Village	Sui i le Nuu / Malo	Sui Tamaitai
Samusu	Paepae Fua Pusi	Faafetai Aumua
Satitua	Lemusu Mikaele Lemusu	Ioka Togafau
Tiavea	Sola Sinuele	Pavao Togia
Utufaalalafa	Fueloa Sauiluma Tavita	Soala Schwenke

## DEMOGRAPHICS

TOTAL POPULATION **4426**

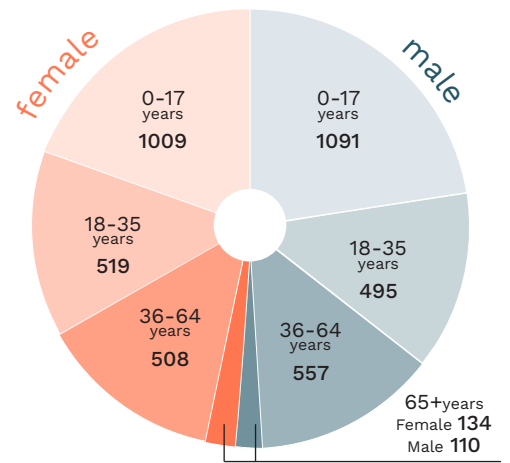
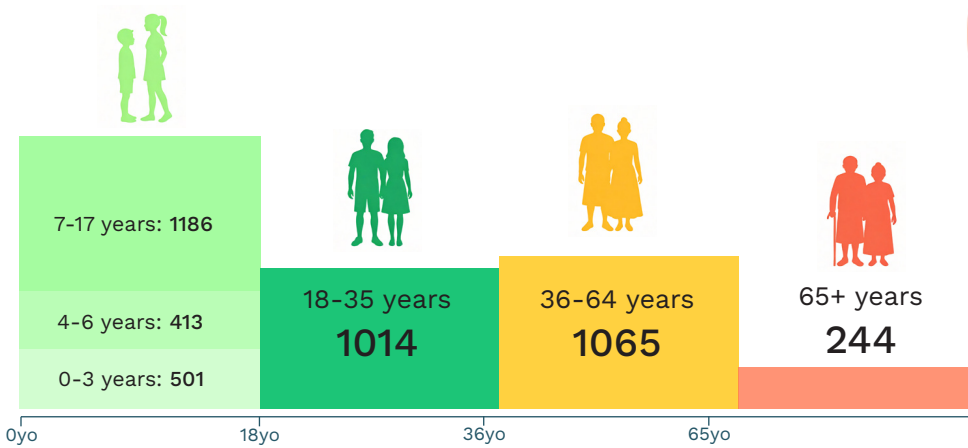

**105** Persons living with disability

## EMPLOYMENT

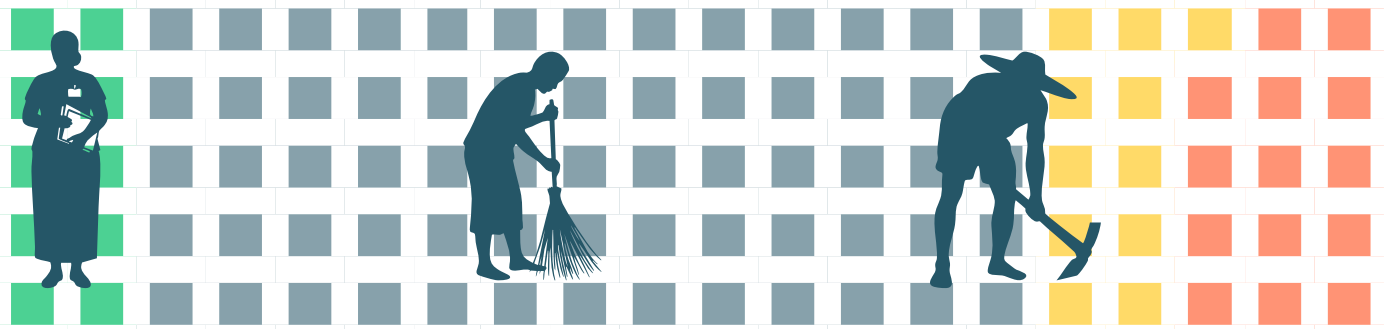

**10%** other industries

Goods & Services	90
Education	31
Repair Vehicles	29
Manufacturing	27
Defense & Social Security	19
Construction	16

**65%** domestic duties

**11%** agricultural activities

**14%** looking for work

## MATAI TITLES

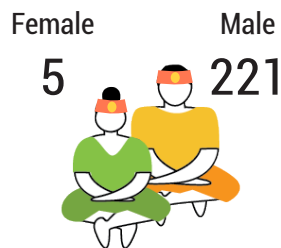

## ACCESS TO BASIC SERVICES & INTERNET

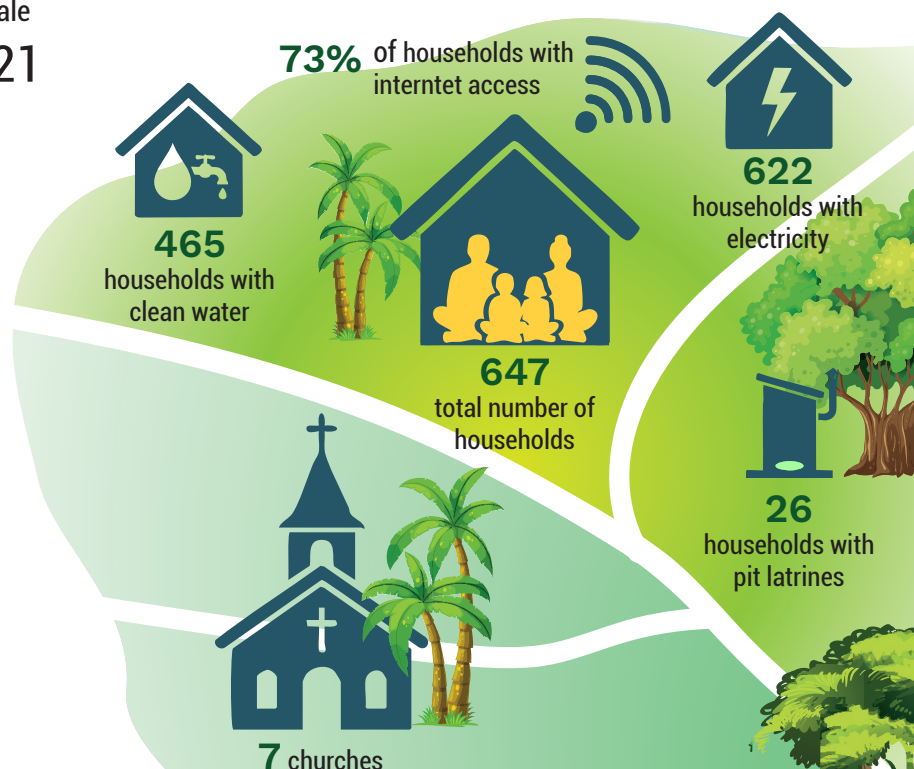

## POPULATION 3yo+ EVER ATTENDED SCHOOL

Early Childhood Education	2%
Primary	1149
Secondary	1897
TVET	75
Tertiary	131
Special Needs Education	6

# Vaa o Fonoti

✉ Email: vaaofonoti@fonofaavae.ws

☎ Phone number: 7615108, 7248172  
7615108, 7248172

Saletele	Member of Parliament	Hon. Mau'u Atiifale Siaosi Puepuemai
Sauago	Chair	Fuimaono Tolo Ofoia
Lona	Co-chair	Hon. Mau'u Atiifale Siaosi Puepuemai
Maasina	Principal Executive Officer	Vacant
Musumusu	Senior Project Officer	Seufalemua Lefaoseu
Salimu	Monitoring & Evaluation	Vacant
Samamea	Communications & Admin	Fatima Tagaloa
Taelefaga	Office Assistant	Lavasii Folo Lavasii
Uafato		

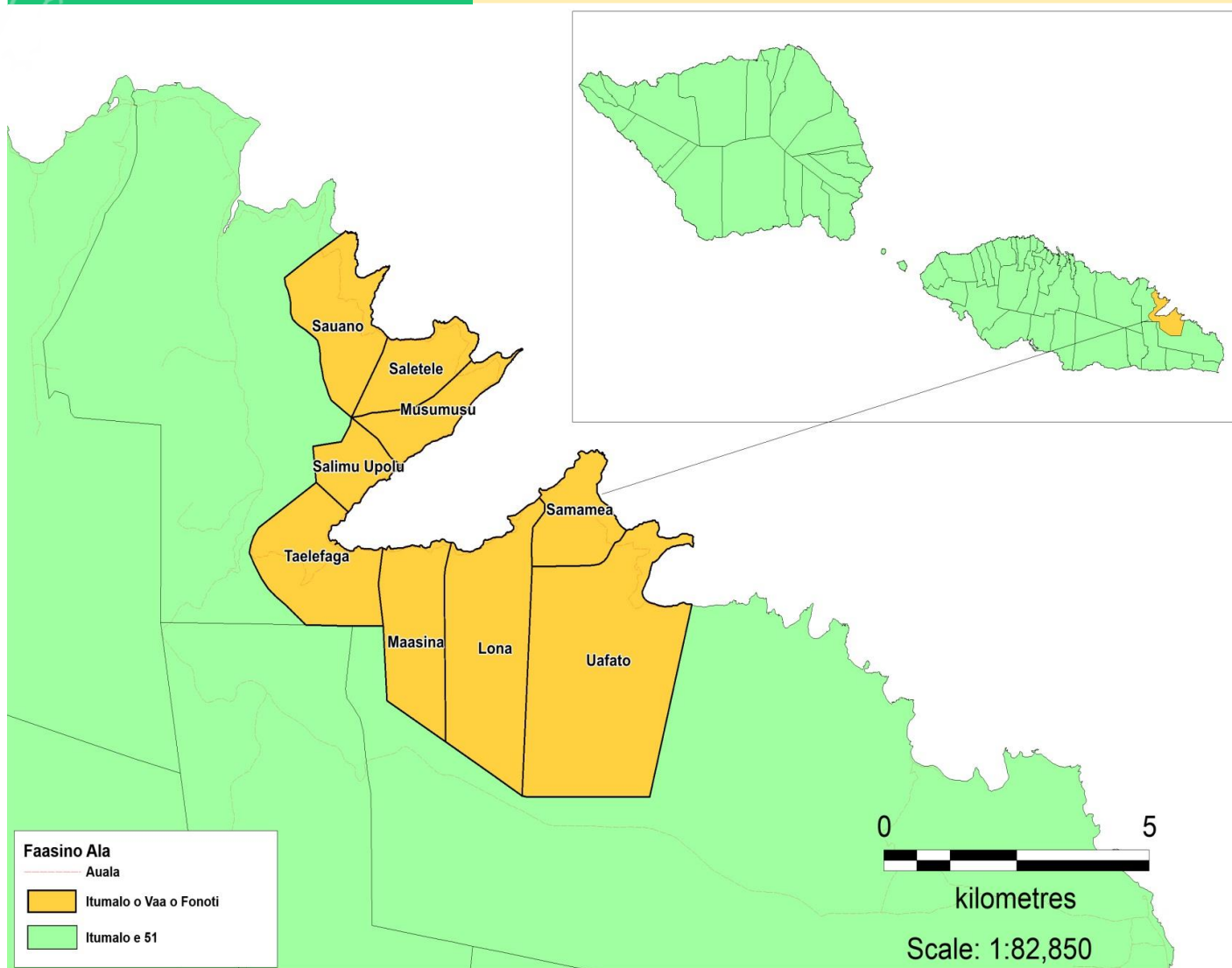

Village	Sui i le Nuu / Malo	Sui Tamaitai
Saletele	Penisimani Kapeli Taua'i	Lusia Lafaele
Sauago	Matamua Lalomilo Tikeri	Penina Fetalaiga
Lona	Laumea Vaelua Oa	-
Maasina	Togia Talaimanu Togia Sio	Tavalelegafa Tema
Musumusu	Seiuli Peni Leilua	-

Village	Sui i le Nuu / Malo	Sui Tamaitai
Salimu	-	Audra Satiu
Samamea	Puepuemai Kalauna Faaititi	Lelei Pitovao
Taelefaga	Lilo Lefu Fotualii	Lotoata Masani
Uafato	Vaisa Vineta U Simeavao	Sinavaituli Alaifue

## DEMOGRAPHICS

TOTAL POPULATION **1404**

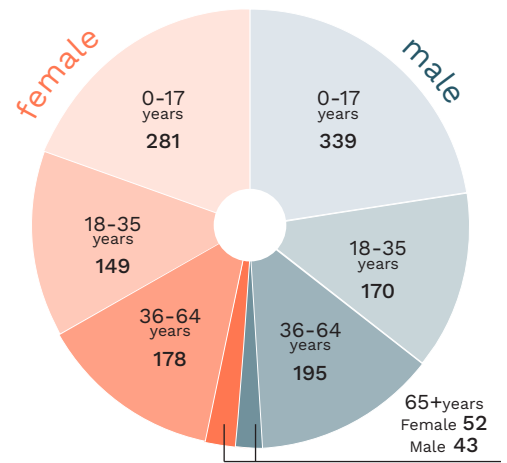
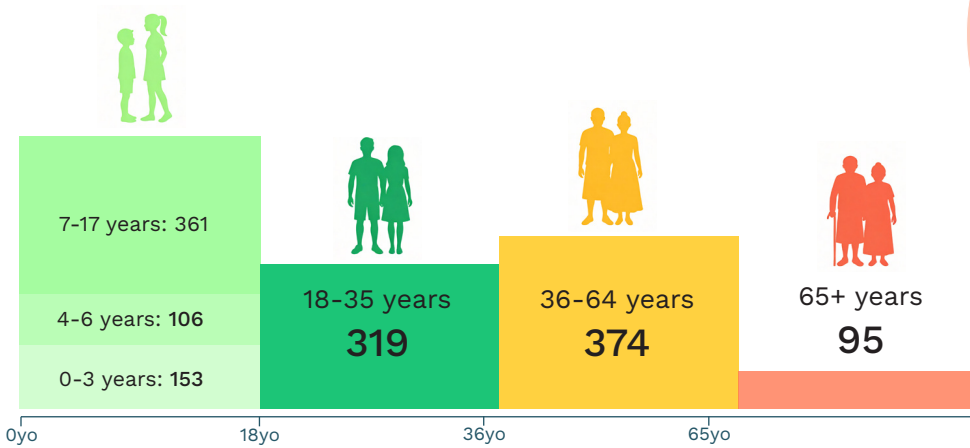

**33** Persons living with disability

## EMPLOYMENT



**15%**

other industries

Goods & Services	40
Manufacturing	24
Repair Vehicles	17
Education	8
Construction	8
Administrative & Support Services	7

**60%**

domestic duties

**16%**

agricultural activities

**9%**

looking for work

## MATAI TITLES

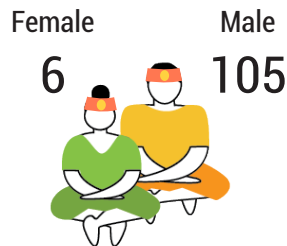

## ACCESS TO BASIC SERVICES & INTERNET

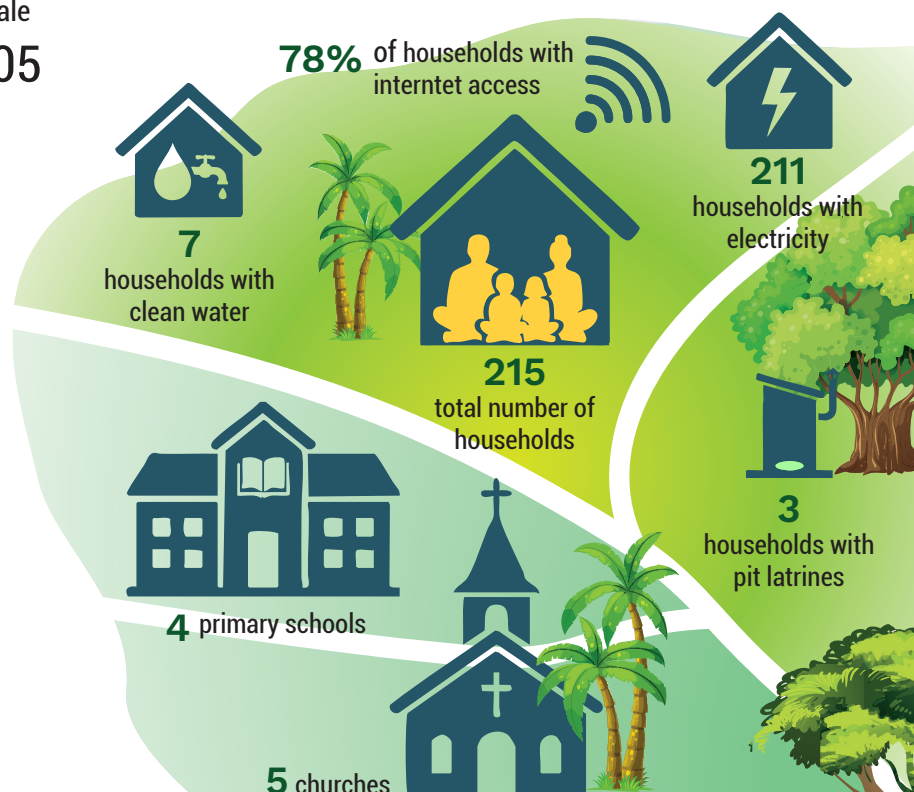

## POPULATION 3yo+ EVER ATTENDED SCHOOL

Early Childhood Education	0%
Primary	
Secondary	
TVET	
Tertiary	
Special Needs Education	

# Anoamaa 1

✉ Email: anoamaa1@fonofaavae.ws  
 ☎ Phone number: 7280442, 7714338

Faleapuna	Member of Parliament	Hon. Moefaauouo Julius Ah Kui Tafunai
Falefa	Chair	Hon. Moefaauouo Julius Ah Kui Tafunai
Falevao	Co-chair	None
Lalomauga	Principal Executive Officer	Paoa Ailua
Lufilufi	Senior Project Officer	Eloise Tafunai
Manunu	Monitoring & Evaluation	Afereti Malolo
	Communications & Admin	Ulufanua Alapati Lefaoeseu
	Office Assistant	Sooletai Papatu

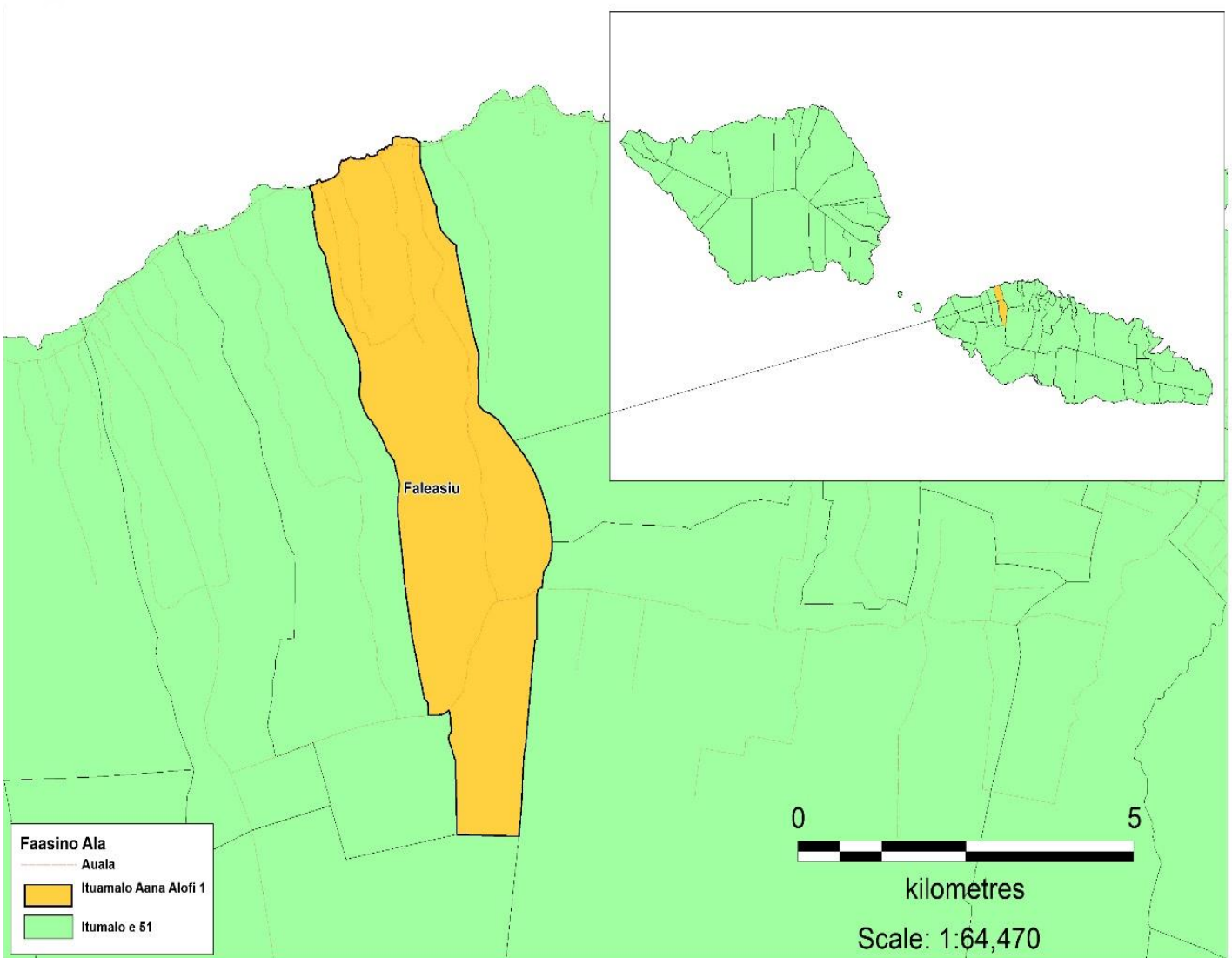

Village	Sui i le Nuu / Malo	Sui Tamaitai
Faleapuna	Lauvale Lonetino Samiu	Siusega Figota Manuele
Falefa	Savaiinaea Paulo Viliamu Togialeoli	Taele Faasei
Falevao	Filoitumua Leutaafale Maligi	Folaalela Maaveave
Lalomauga	Logotaeao Kerisiano Viane Lemisio	Mutia Paiutu Maa
Lufilufi	Poloai Fiapule Levuka Poloai	Maikeronesia Kirisome
Manunu	Logai Aiofaiva Logai	Tafaoga Talolo

## DEMOGRAPHICS

TOTAL POPULATION **4845**

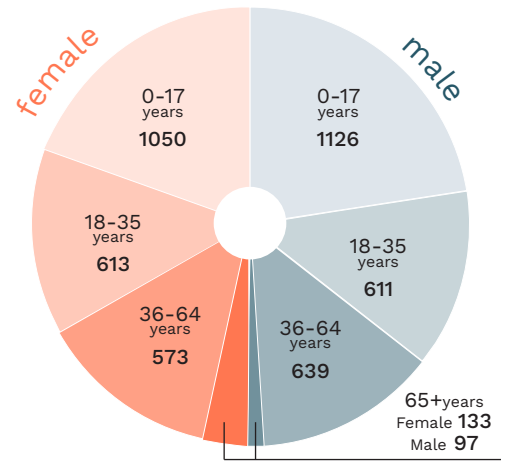
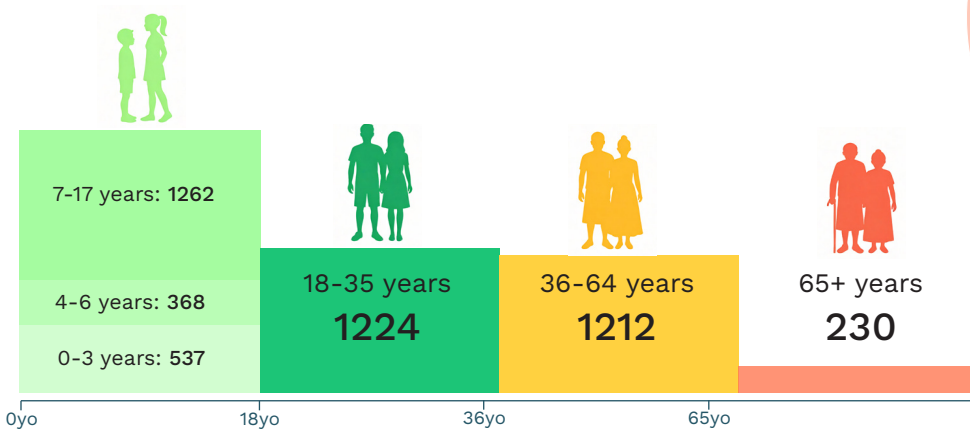

**85**  
Persons living with disability

## EMPLOYMENT



**14%**

other industries

Manufacturing	82
Repair Vehicles	82
Defense & Social Security	80
Construction	61
Human Health and Social work	18
Administrative & Support Services	17

**45%**

domestic duties

### MATAI TITLES

Female **23** Male **280**



**32%**

agricultural activities

**4%**

looking for work

## POPULATION 3yo+ EVER ATTENDED SCHOOL

Early Childhood Education	2%
Primary	1339
Secondary	1968
TVET	71
Tertiary	454
Special Needs Education	4

## ACCESS TO BASIC SERVICES & INTERNET

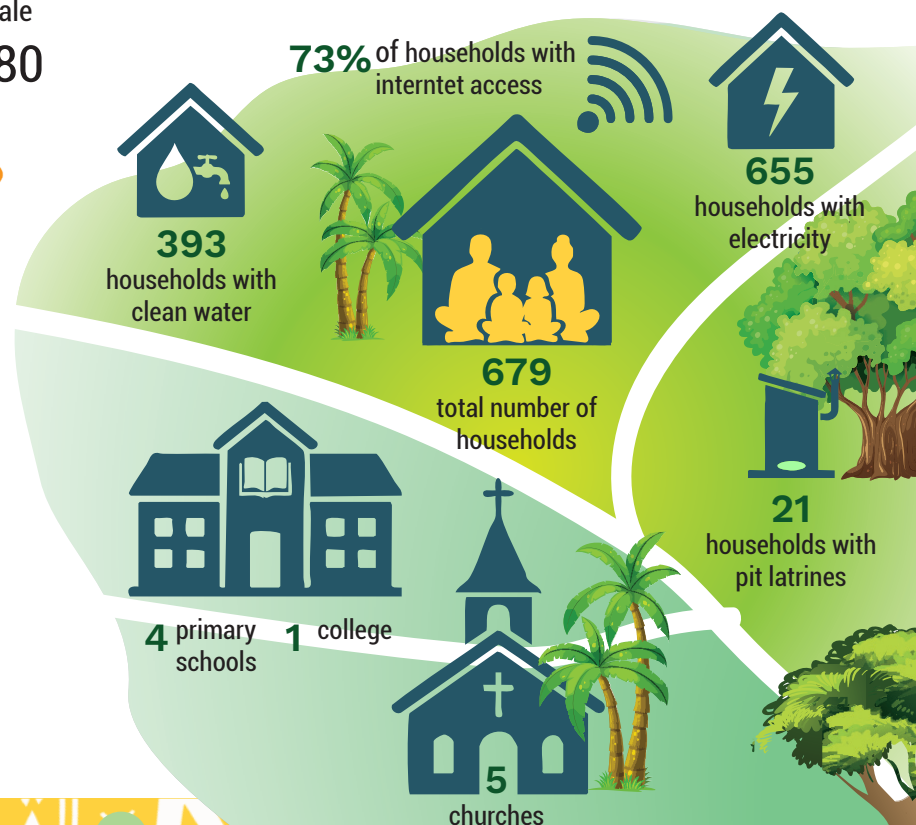

# Anoamaa 2

✉ Email: anoamaa2@fonofaavae.ws

☎ Phone number: 7214225, 7726584

Eva	Member of Parliament	Hon. Laufo Fonotoe Nuafesili Pierre Laufo
Fusi	Chair	Toomata Norah Leota
Leusoalii	Co-chair	None
Luatuanuu	Principal Executive Officer	Vailuu Talauati Sione Vailuu
Salelesi	Senior Project Officer	Vacant
Saoluafata	Monitoring & Evaluation	Vacant
Solaua	Communications & Admin	Vacant
Solosolo	Office Assistant	Vacant

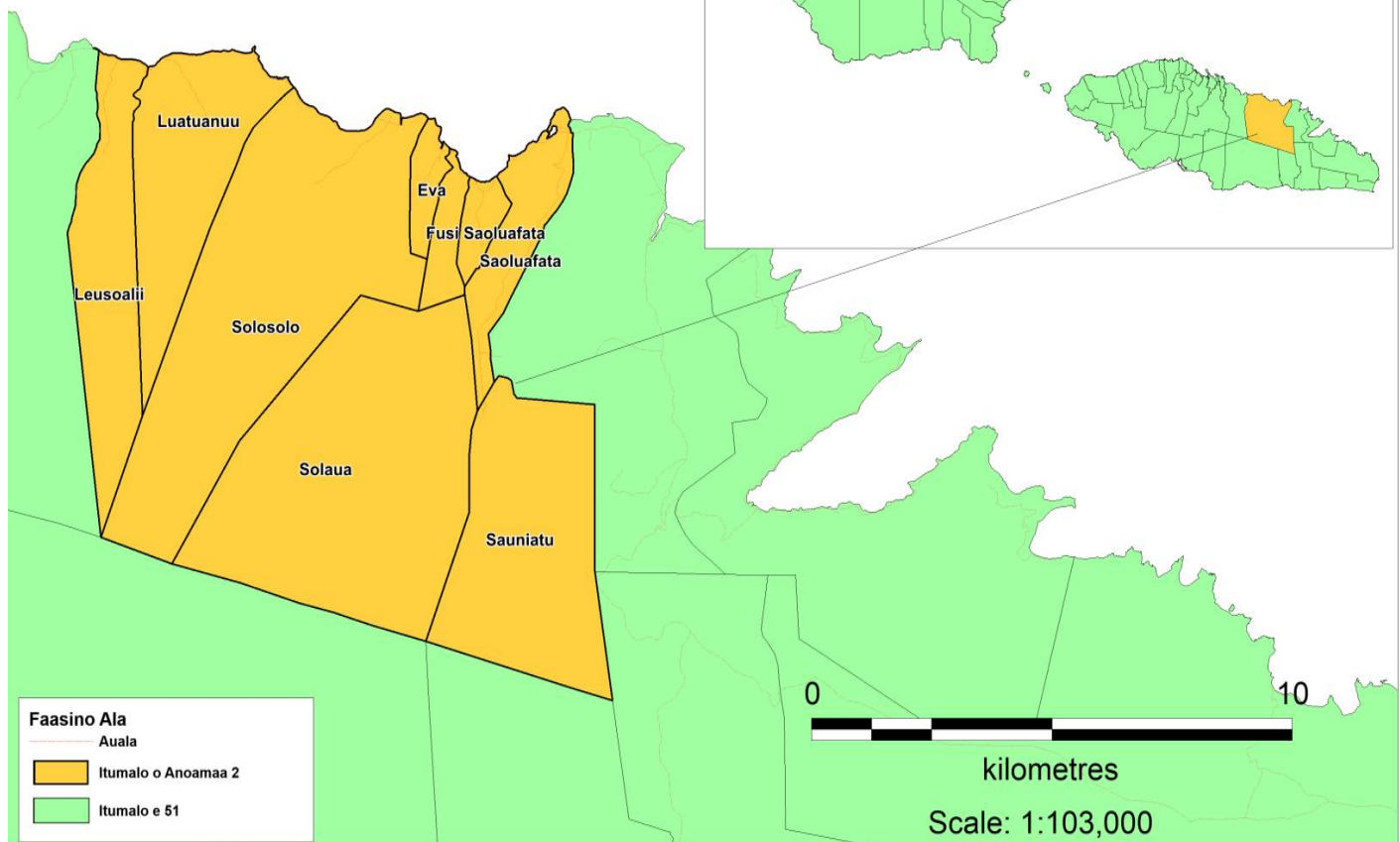

Village	Sui i le Nuu / Malo	Sui Tamaitai
Eva	Lemusua Logologo Seumanutafa Leone Maiava	-
Fusi	Fuatavai Eiko	Kalala Patelesio Lauie
Leusoalii	Olomua Konesane Faivae Tofae	Lotovale Samifua
Luatuanuu	Lelei Anthony Ah Tong	Tumua Tofete
Salelesi	Savea Nove Eli	Atualetonu Tepa
Saoluafata	Suasolomai Faa Fouina Fuli Mulitalo	Leatumalama Pilitati Faletoi
Solaua	Faleafaga Albert Richard Lavea	-
Solosolo	Seiuli Fuetaai Poutasi	Mele Fialauia Kalolo

## DEMOGRAPHICS

TOTAL POPULATION **5240**

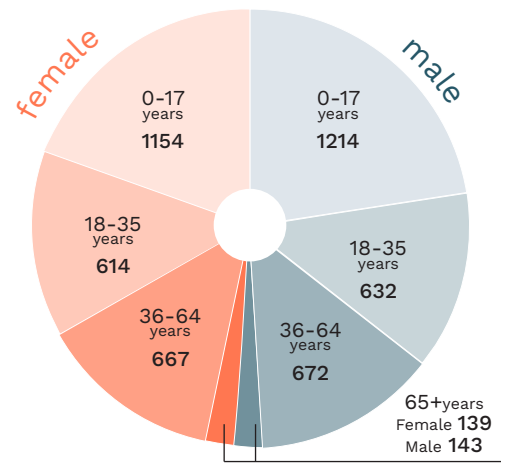
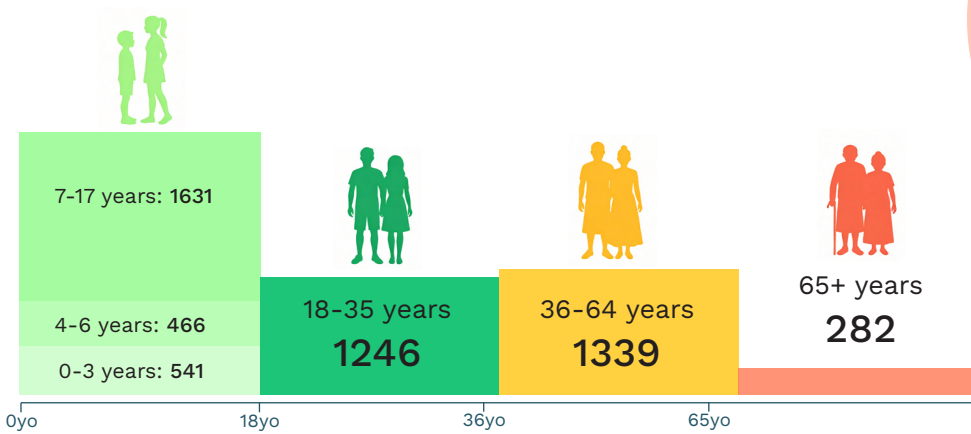

**100**  
Persons living with disability

## EMPLOYMENT



**23%**  
other industries

Goods & Services	717
Repair Vehicles	707
Education	675
Defense & Social Security	424
Manufacturing	364
Construction	271

**43%**  
domestic duties

### MATAI TITLES

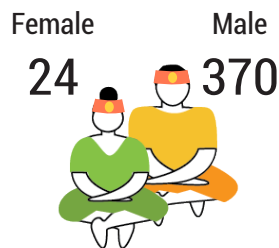

**28%**  
agricultural activities

**6%**  
looking for work

## POPULATION 3yo+ EVER ATTENDED SCHOOL

Early Childhood Education	3%
Primary	1428
Secondary	2107
TVET	81
Tertiary	400
Special Needs Education	7

## ACCESS TO BASIC SERVICES & INTERNET

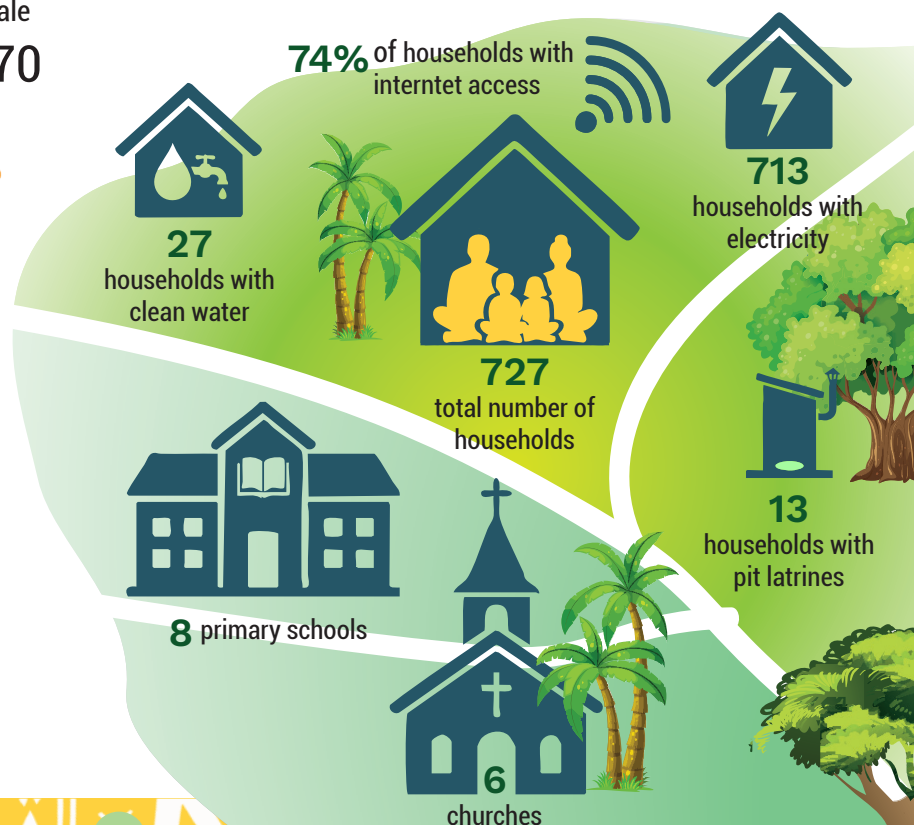

# Faasaleleaga 1

✉ Email: faasaleleaga1@fonofaavae.ws  
 ☎ Phone number: 35421, 35422, 303188, 7270375

Tafua	Member of Parliament	Hon. Leatigaga Matafai Lauina Iiga
Maota	Chair	Hon. Leatigaga Matafai Lauina Iiga
Saloga	Co-chair	None
Sapulu	Principal Executive Officer	Matamua Seloti Lefee
Satalafai	Senior Project Officer	Pauli Falaumea Tupu Devoe
Foua	Monitoring & Evaluation	Fialogo Aiafi Lologa
Salelologa	Communications & Admin	Pauli Vaegaau Ah Loo
Saletagaloa	Office Assistant	Iemaima Letoa
Falefia & Maleta		

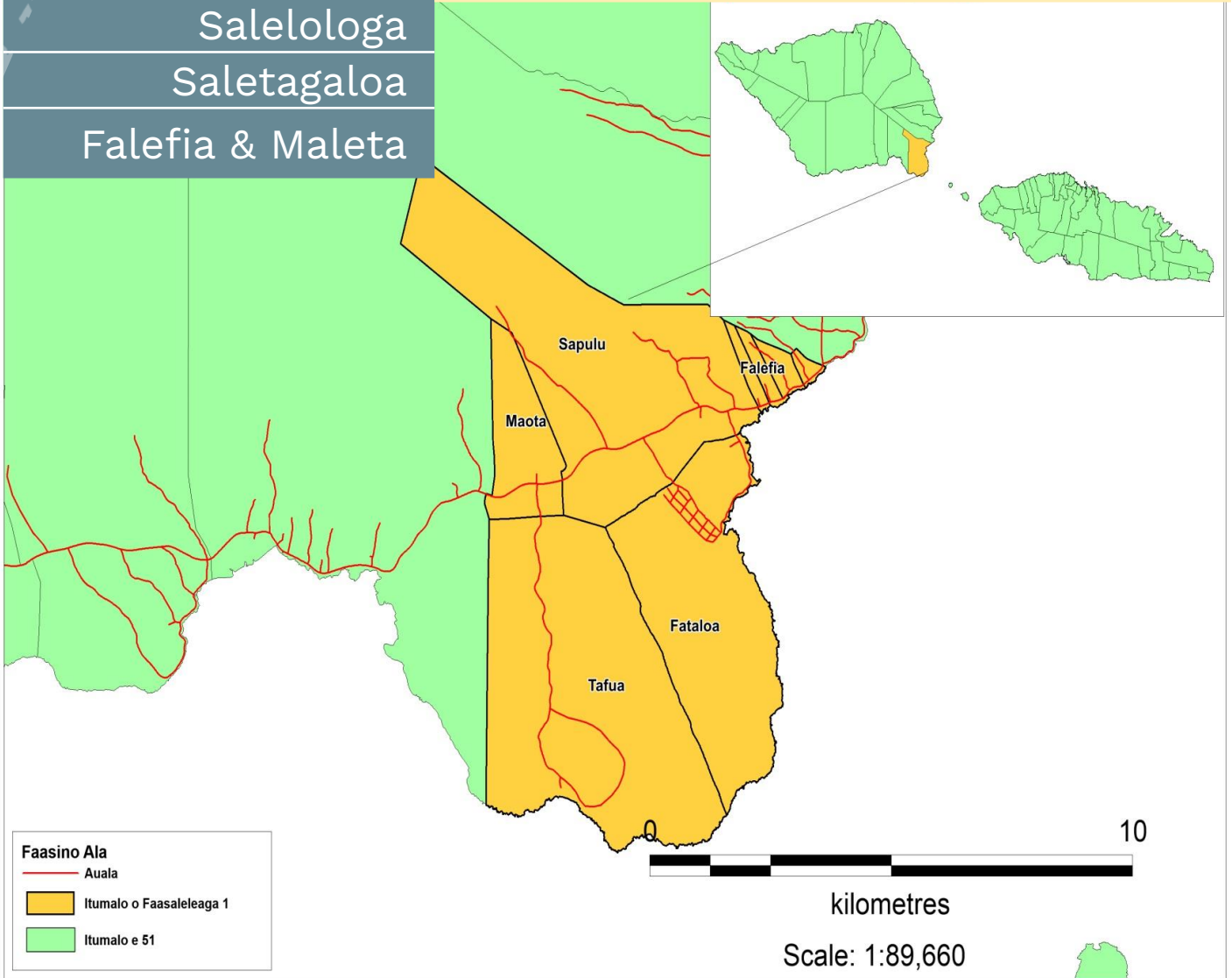

Village	Sui i le Nuu / Malo	Sui Tamaitai	Village	Sui i le Nuu / Malo	Sui Tamaitai
Tafua	Lemaota Toetu Fuifatu	Melape Malu	Foua	Moananu Toeaso Leaga	Luisa Timo
Maota	-		Salelologa		
Saloga	-	-	Saletagaloa		
Sapulu	Seumanu Elia Seumanu	Matafai Nikolao	Falefia & Maleta	Fonoia Eteuati	Saofaigaetoano Matamua
Satalafai					

## DEMOGRAPHICS

TOTAL POPULATION **3780**

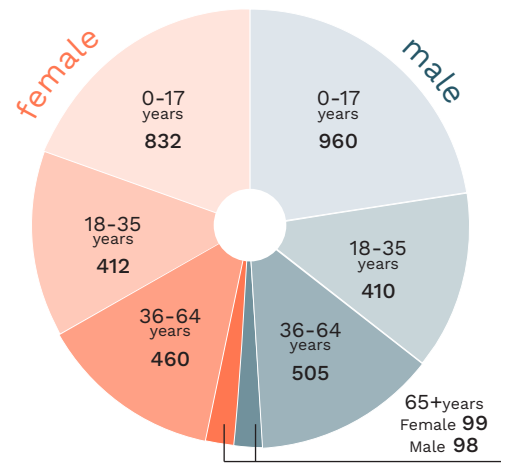
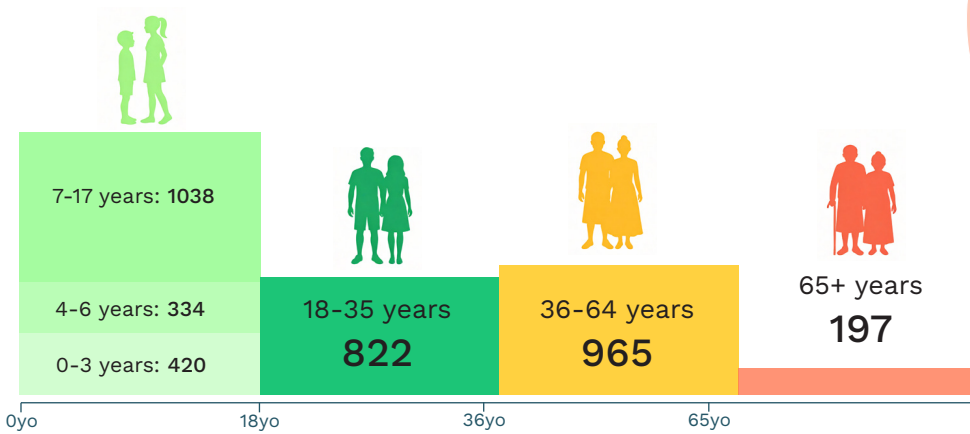

**57**  
Persons living with disability

## EMPLOYMENT



**17%**

other industries

Education	42
Transportation	41
Health & Social Work	32
Manufacturing	24
Accommodation	19
Goods & Services	7

**69%**

domestic duties

### MATAI TITLES

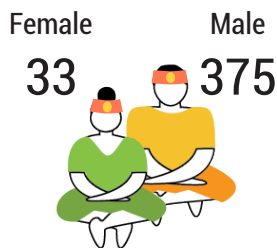

**4%**

agricultural activities

**8%**

looking for work

## POPULATION 3yo+ EVER ATTENDED SCHOOL

Early Childhood Education	5%
Primary	1062
Secondary	1471
TVET	98
Tertiary	282
Special Needs Education	0

## ACCESS TO BASIC SERVICES & INTERNET

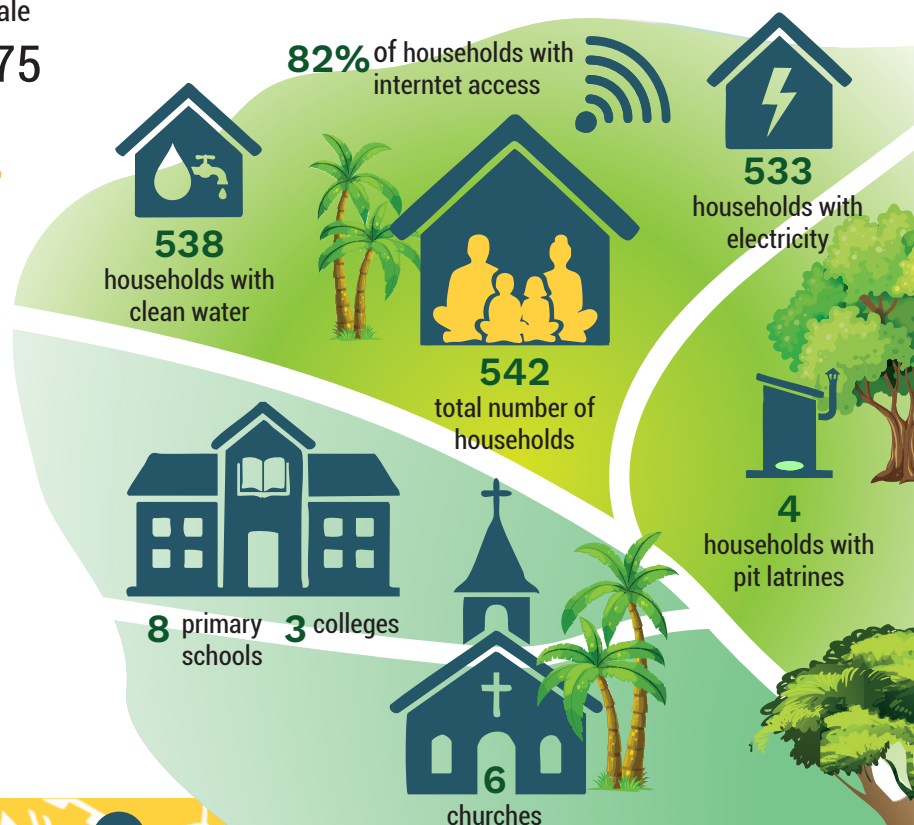

# Faasaleleaga 2

✉ Email: faasaleleaga2@fonofaavae.ws

☎ Phone number: 7650265, 7680465

Iva	Member of Parliament	Vaelua Senetenari Samau
Lalomalava	Chair	Magele Sekati Fiaui
Safua	Co-chair	None
Salelavalu	Principal Executive Officer	Lavilavi Soloi
Vaiafai	Senior Project Officer	Popo Bernard
Vaisaulu	Monitoring & Evaluation	Vacant
Va o Iva	Communications & Admin	Sera Lefine
	Office Assistant	Savali Mariner

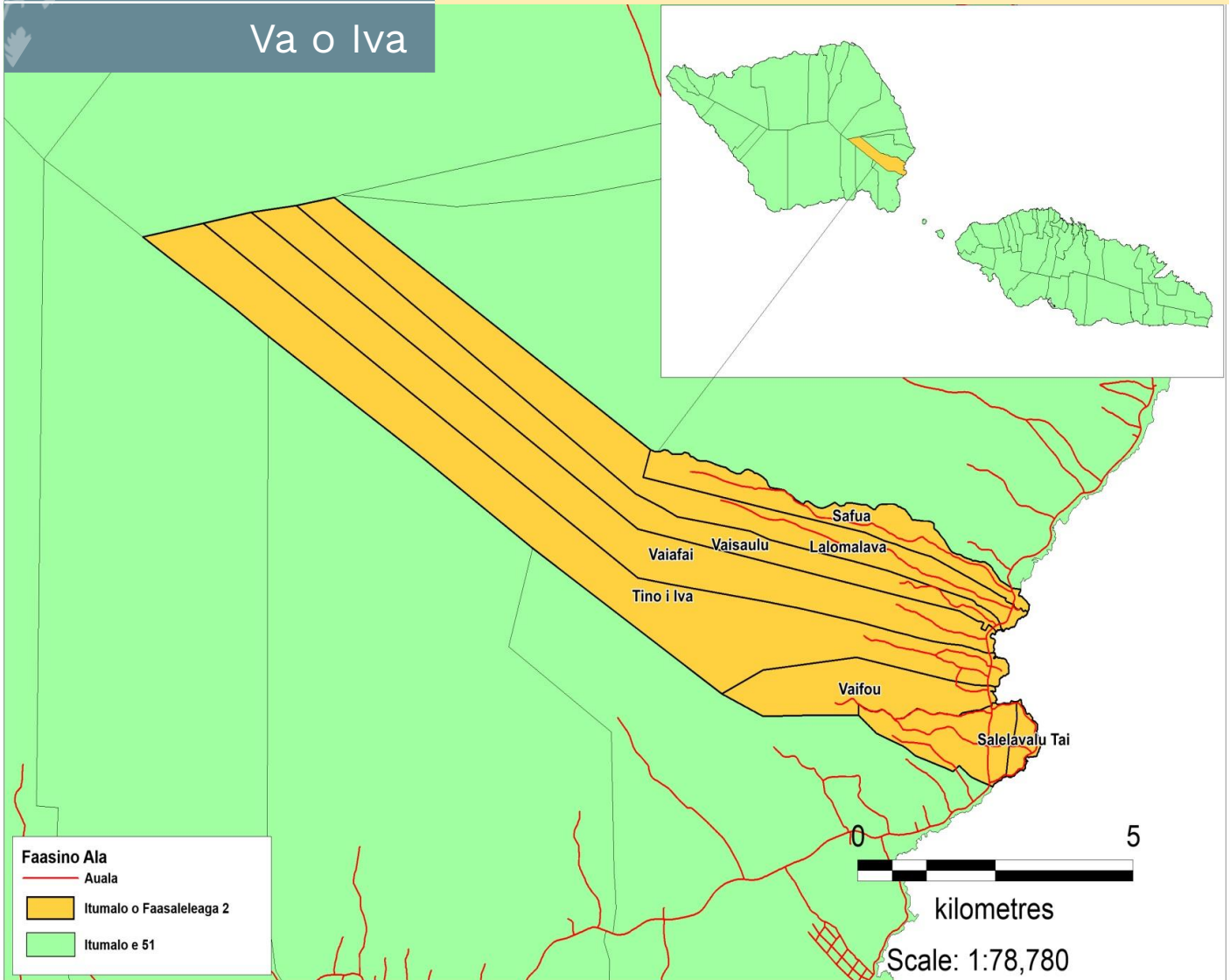

Village	Sui i le Nuu / Malo	Sui Tamaitai
Iva	Tofilau Poseta Lelevaga	Vaiuila Lauulu
Lalomalava	Vevelautalo Toetu Faolataga Vili.	Limalau Foluena
Safua	Lavea Sevale Iafeta	Anevili Solo
Salelavalu	Masau Fualanu Mafua	Peniana Isaako
Vaiafai	Soatama Tui Soatama	Aiaraisa Faamoe
Vaisaulu	Tia Sakaria Papalii	Elaine Namulauulu
Va o Iva	-	-

## DEMOGRAPHICS

TOTAL POPULATION **3691**

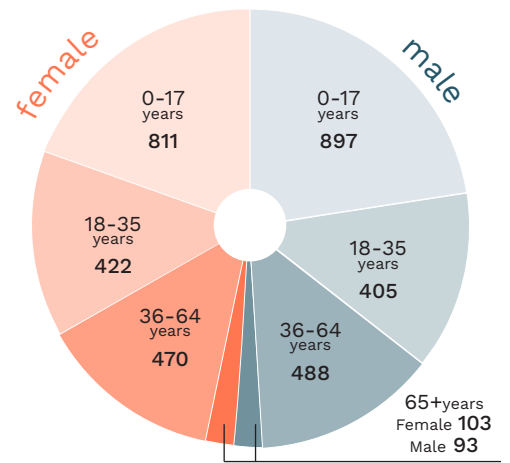
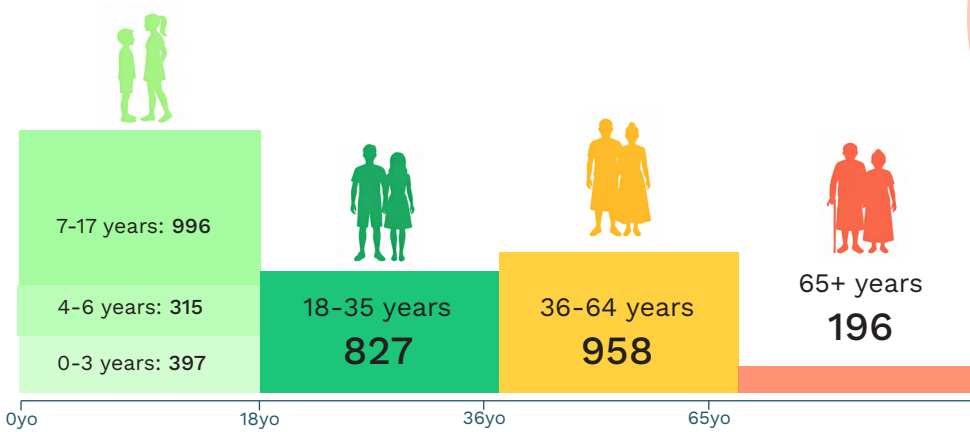

**82**  
Persons living with disability

## EMPLOYMENT



**14%**

other industries

Education	68
Repair Vehicles	65
Transportation	39
Defense & Social Security	33
Manufacturing	29
Construction	14

**69%**

domestic duties

### MATAI TITLES

Female **33** Male **383**



**3%**

agricultural activities

**9%**

looking for work

## POPULATION 3yo+ EVER ATTENDED SCHOOL

Early Childhood Education	6%
Primary	997
Secondary	1482
TVET	96
Tertiary	340
Special Needs Education	1

## ACCESS TO BASIC SERVICES & INTERNET

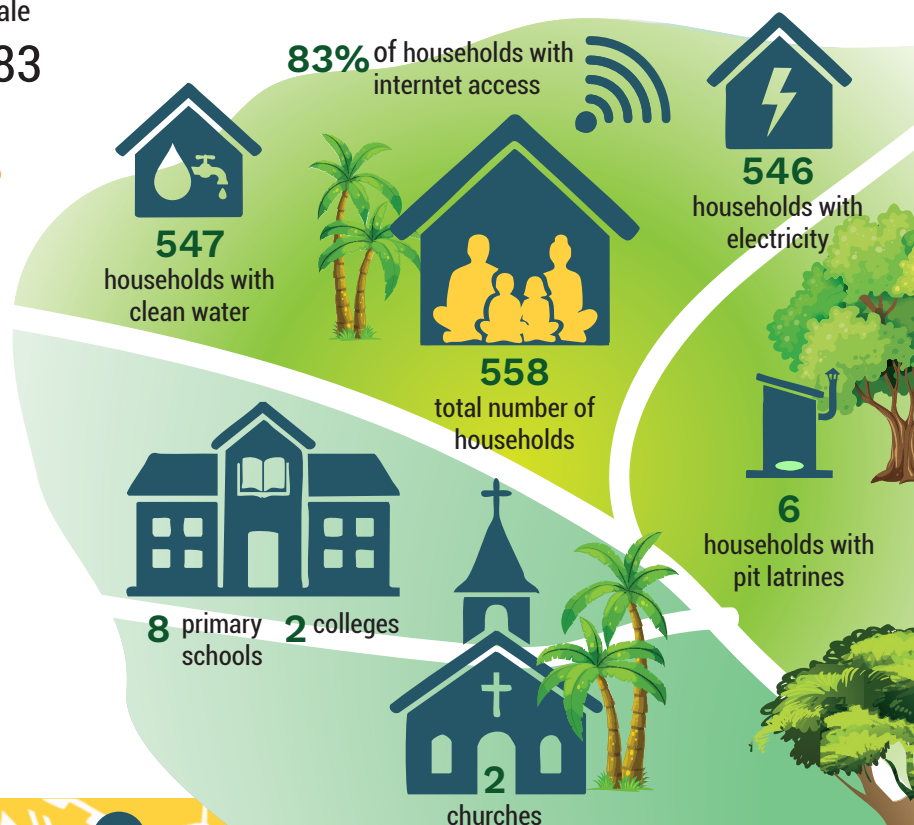

# Faasaleleaga 3

✉ Email: faasaleleaga3@fonofaavae.ws  
 ☎ Phone number: 7128868, 7204257, 7262131  
 7142287, 7262131

Eveeve	Member of Parliament	Namulauulu Papalii Leota Sami Leota
Fatausi	Chair	Hon. Papalii Li'o Taeu Masepa'u
Fogapoa	Co-chair	Namulauulu Papalii Leota Sami Leota
Fuifatu	Principal Executive Officer	Papalii Ene Isaako
Fusi	Senior Project Officer	Lenita Fisaga Sao
Safotulafai	Monitoring & Evaluation	Tofilau Vaaipu
Sapapalii	Communications & Admin	Krystal
Tapueleele	Office Assistant	Tavelu Mauafu
Tuasivi		
Vaimaga		
Lealaoalii Sapapalii		

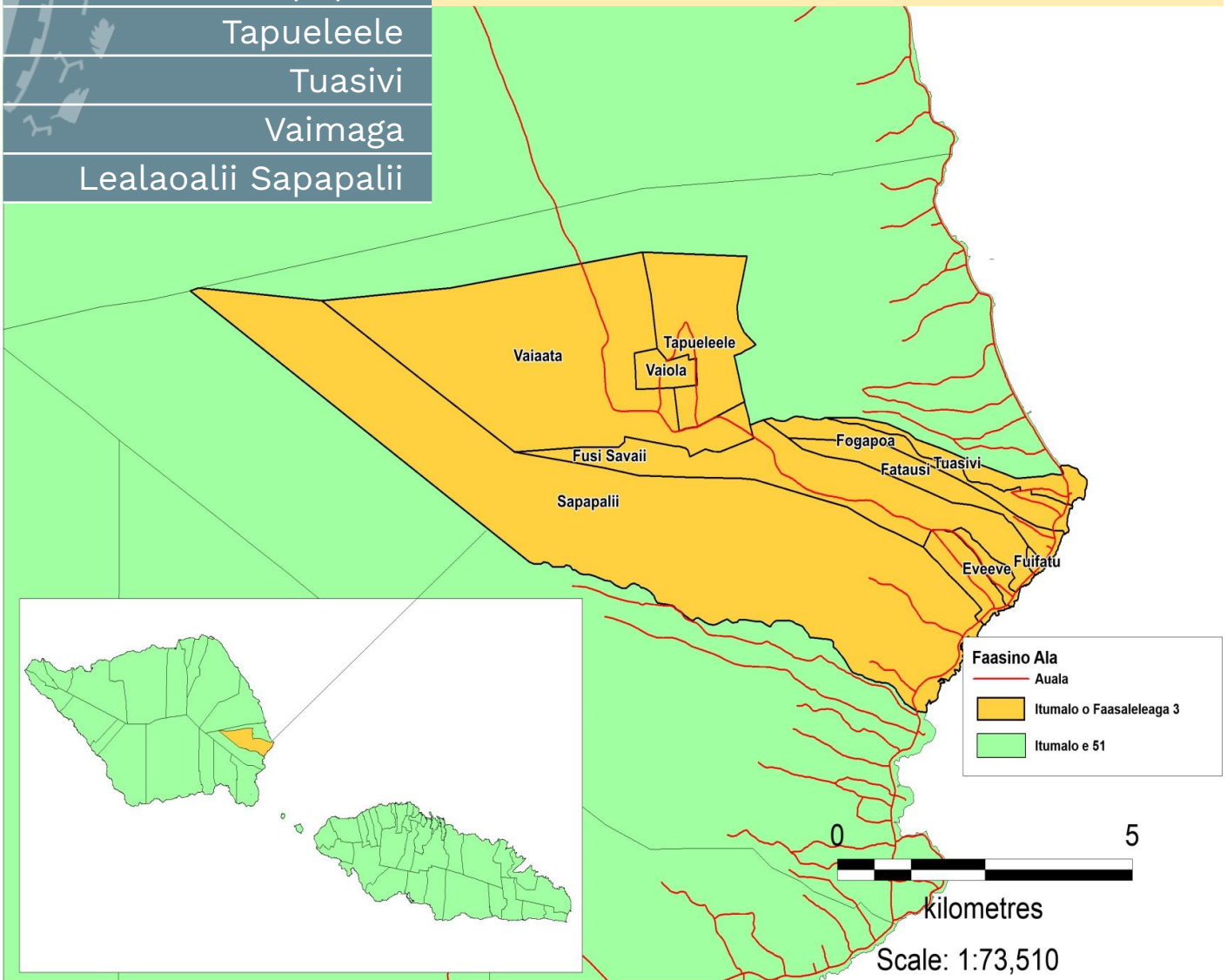

Village	Sui i le Nuu / Malo	Sui Tamaitai	Village	Sui i le Nuu / Malo	Sui Tamaitai
Eveeve	Tagaloa Taliafi Aifilifili	-	Tuasivi	Namulauulu Salele Tufuga	Asu Peau Alalatoa
Vaimaga		-	Fogapoa	Atonio	
Fatausi	Leilua Fagaale	Fetua L Tuilagi	Tapueleele	Tuolofaiga Amani Leauanae	Tautinea Tuiala
Safotulafai		Peta Papalii	Sapapalii	Sooalo Siliga	Olive Moresi Fonoia
Fusi	Auvea Apelila Leota		Lealaoalii Sapapalii	Sao Faamau Feausi Ioane Oloiti	-
Fuifatu					

## DEMOGRAPHICS

TOTAL POPULATION **3097**

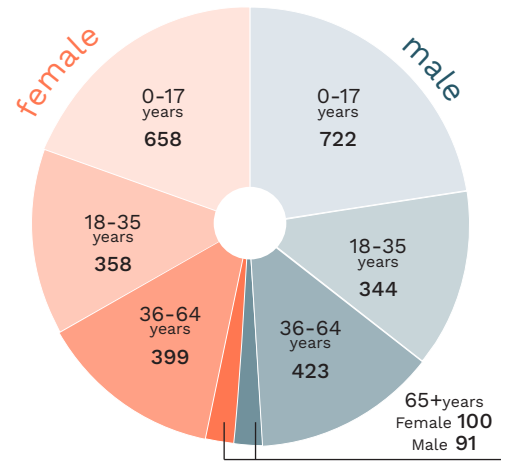
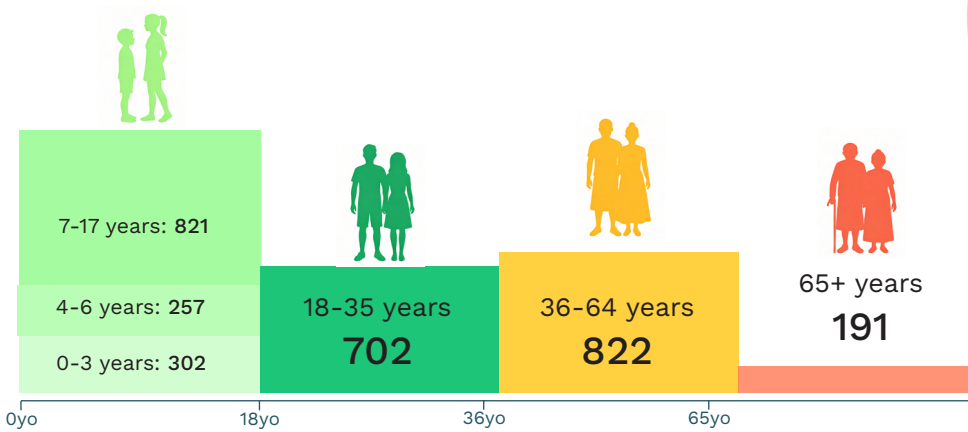

**82**  
Persons living with disability

## EMPLOYMENT



**26%**  
other industries

Goods & Services	152
Education	71
Repair Vehicles	64
Defense & Social Security	54
Transportation	25
Construction	23

**56%**  
domestic duties

### MATAI TITLES

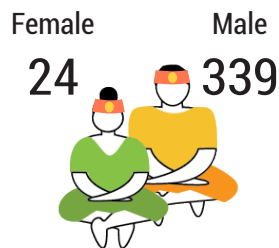

**17%**  
agricultural activities

**5%**  
looking for work

### ACCESS TO BASIC SERVICES & INTERNET

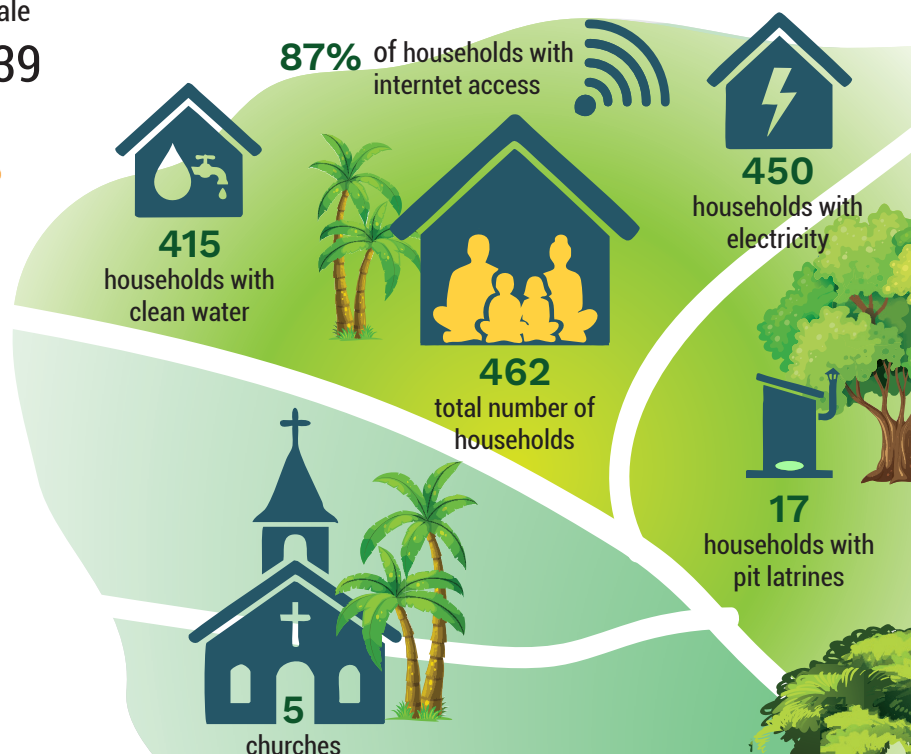

### POPULATION 3yo+ EVER ATTENDED SCHOOL

Early Childhood Education	6%
Primary	784
Secondary	1314
TVET	71
Tertiary	286
Special Needs Education	6

# Faasaleleaga 4

✉ Email: faasaleleaga4@fonofaavae.ws

☎ Phone number: 7704265 & 7261750

Faga	Member of Parliament	Tea Toala Peato
Luua	Chair	Tea Toala Peato
Malae	Co-chair	None
Saasaai	Principal Executive Officer	Vaafusuaga Unasa Taialofa Toala
Saipipi	Senior Project Officer	Perise Toala
Salimu	Monitoring & Evaluation	Tafao Vaisau
Sapini	Communications & Admin	Melva
Siufaga	Office Assistant	Felicia Tulagafou

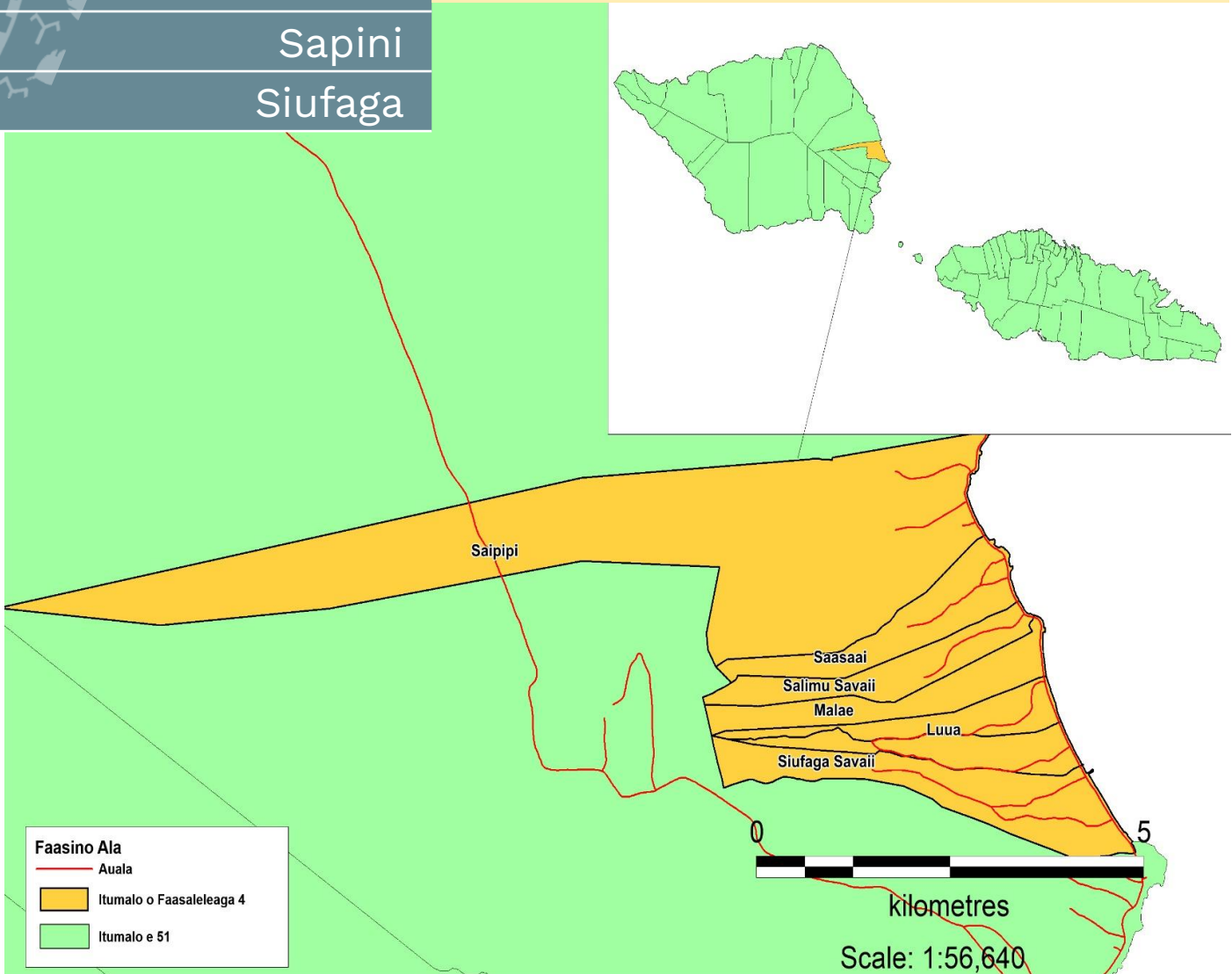

Village	Sui i le Nuu / Malo	Sui Tamaitai
Faga	-	Eseta Tiatia Nuulelei
Luua	-	-
Malae	Muai Alatimu Elisaia	-
Salimu		-

Village	Sui i le Nuu / Malo	Sui Tamaitai
Saasaai	Laumau Tasi Leala Tasi	Fa'amaina Aitauia Tauinaola
Saipipi	Malama Saolotoga Maligi	Ituau Tuaiopulotu Peleti
Siufaga	Laufiso Paoa Unasa	-
Sapini	Nonumalo Faapupula Latu Metuli	-

## DEMOGRAPHICS

TOTAL POPULATION **3096**

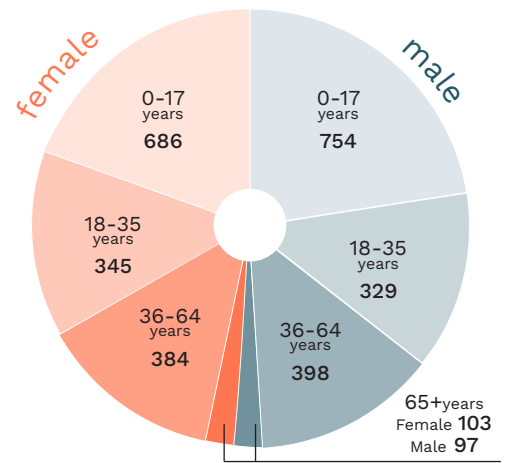
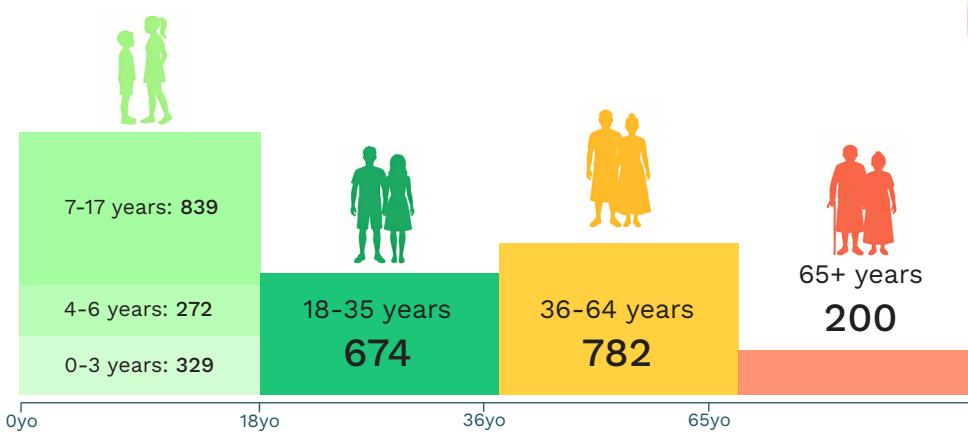

**74**  
Persons living with disability

## EMPLOYMENT



**17%**

other industries

Repair Vehicles	67
Defense & Social Security	56
Education	50
Manufacturing	46
Goods & Services	39
Accommodation	28

**49%**

domestic duties

### MATAI TITLES

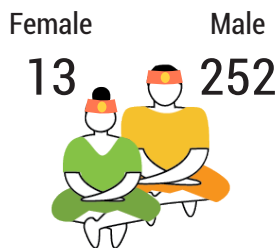

**30%**

agricultural activities

**3%**

looking for work

## POPULATION 3yo+ EVER ATTENDED SCHOOL

Early Childhood Education	5%
Primary	941
Secondary	1324
TVET	84
Tertiary	205
Special Needs Education	2

## ACCESS TO BASIC SERVICES & INTERNET

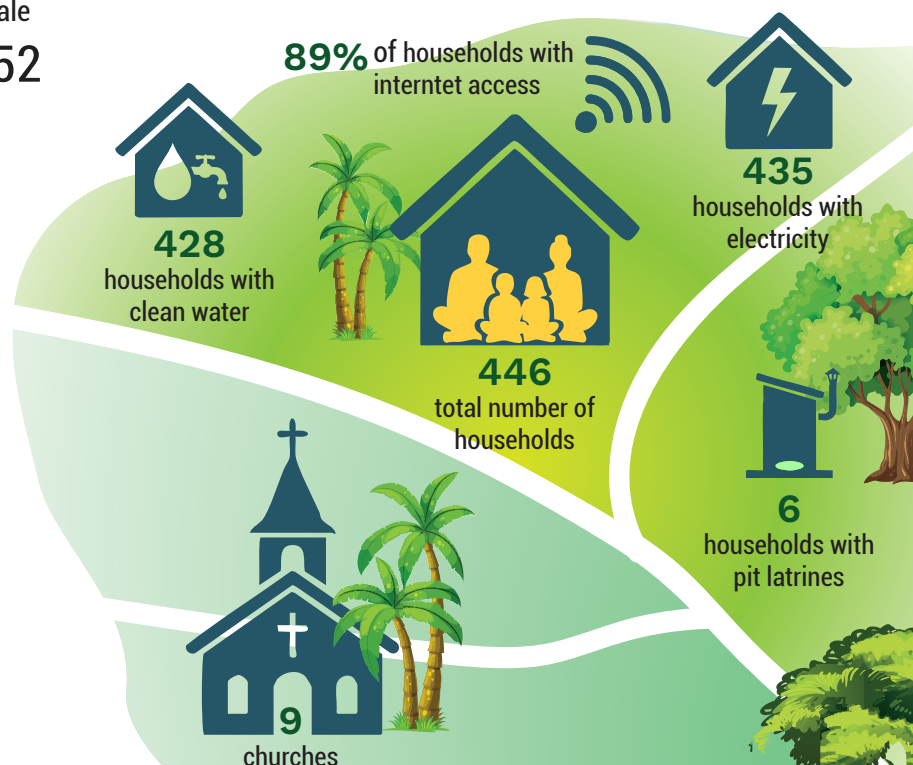

# Faasaleleaga 5

✉ Email: faasaleleaga5@fonofaavae.ws

☎ Phone number: 7569654, 7159899, 7718437, 7743943, 7290653

Asaga	Member of Parliament	Vui liga Sione liga
Lano	Chair	Vui liga Sione liga
Puapua	Co-chair	None
	Principal Executive Officer	Vui Aileone Stowers
	Senior Project Officer	Olo Tuvale Tautulei
	Monitoring & Evaluation	Pai M Ale
	Communications & Admin	Amate Lakisa
	Office Assistant	Vaovai Mupopo

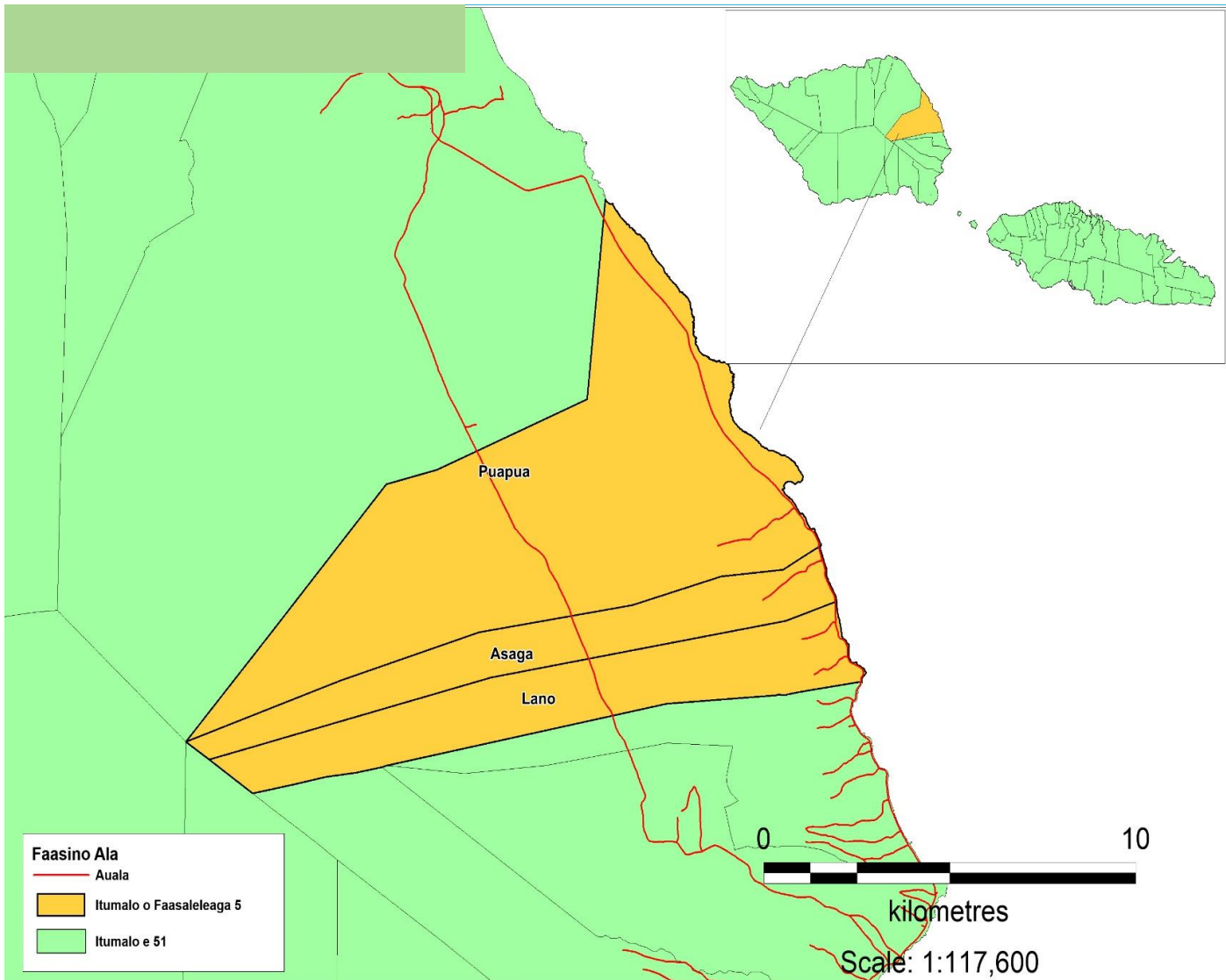

Village	Sui i le Nuu / Malo	Sui Tamaitai
Asaga	Lualua Tautu Lualua	Laumatuna Fiti
Lano	-	-
Puapua	Tavui Faamalu	Faaiu Ugapo

## DEMOGRAPHICS

TOTAL POPULATION **1627**

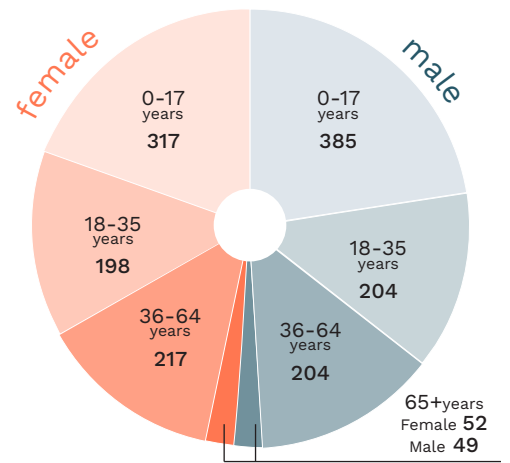
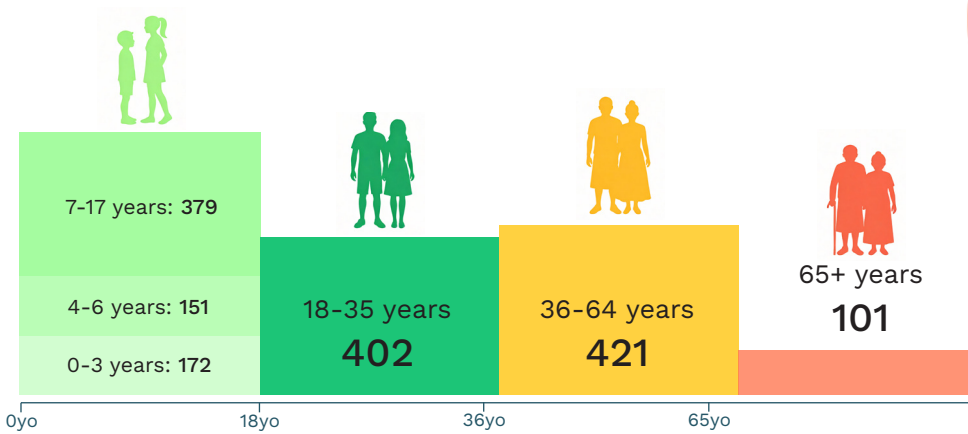

**34**  
Persons living with disability

## EMPLOYMENT



**17%**

other industries

Manufacturing	36
Education	29
Repair Vehicles	25
Goods & Services	17
Construction	16
Accommodation	13

**48%**

domestic duties

### MATAI TITLES

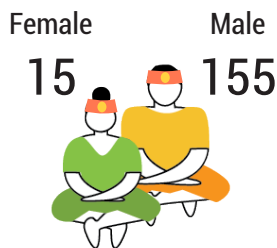

**27%**

agricultural activities

**8%**

looking for work

## POPULATION 3yo+ EVER ATTENDED SCHOOL

Early Childhood Education	3%
Primary	443
Secondary	710
TVET	44
Tertiary	108
Special Needs Education	2

## ACCESS TO BASIC SERVICES & INTERNET

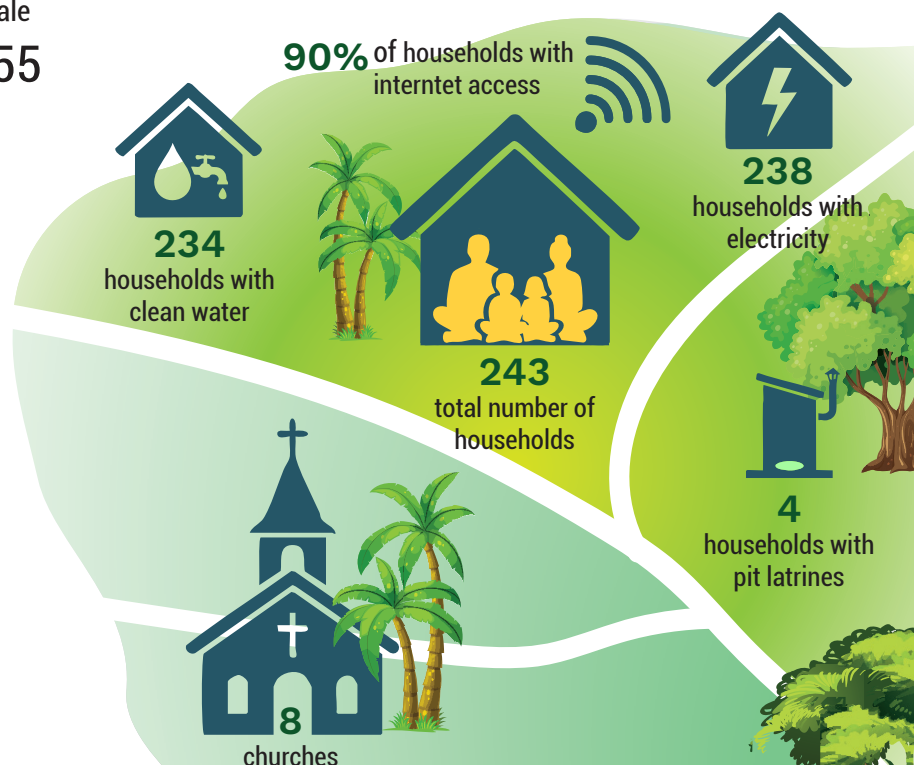

# Gagaemauga 1

✉ Email: [gagaemauga1@fonofaavae.ws](mailto:gagaemauga1@fonofaavae.ws)

☎ Phone number: 7615444, 7547729, 7149674

Mauga  
Patamea  
Samalaeulu  
Saleaula

Member of Parliament	Hon. Vaaaoao Salumalo Alofipo
Chair	Hon. Vaaaoao Salumalo Alofipo
Co-chair	None
Principal Executive Officer	Ilovea Levy
Senior Project Officer	Uili Leota
Monitoring & Evaluation	Folole Falefatu
Communications & Admin	Tapeni Vaifale
Office Assistant	Sapati Paupau

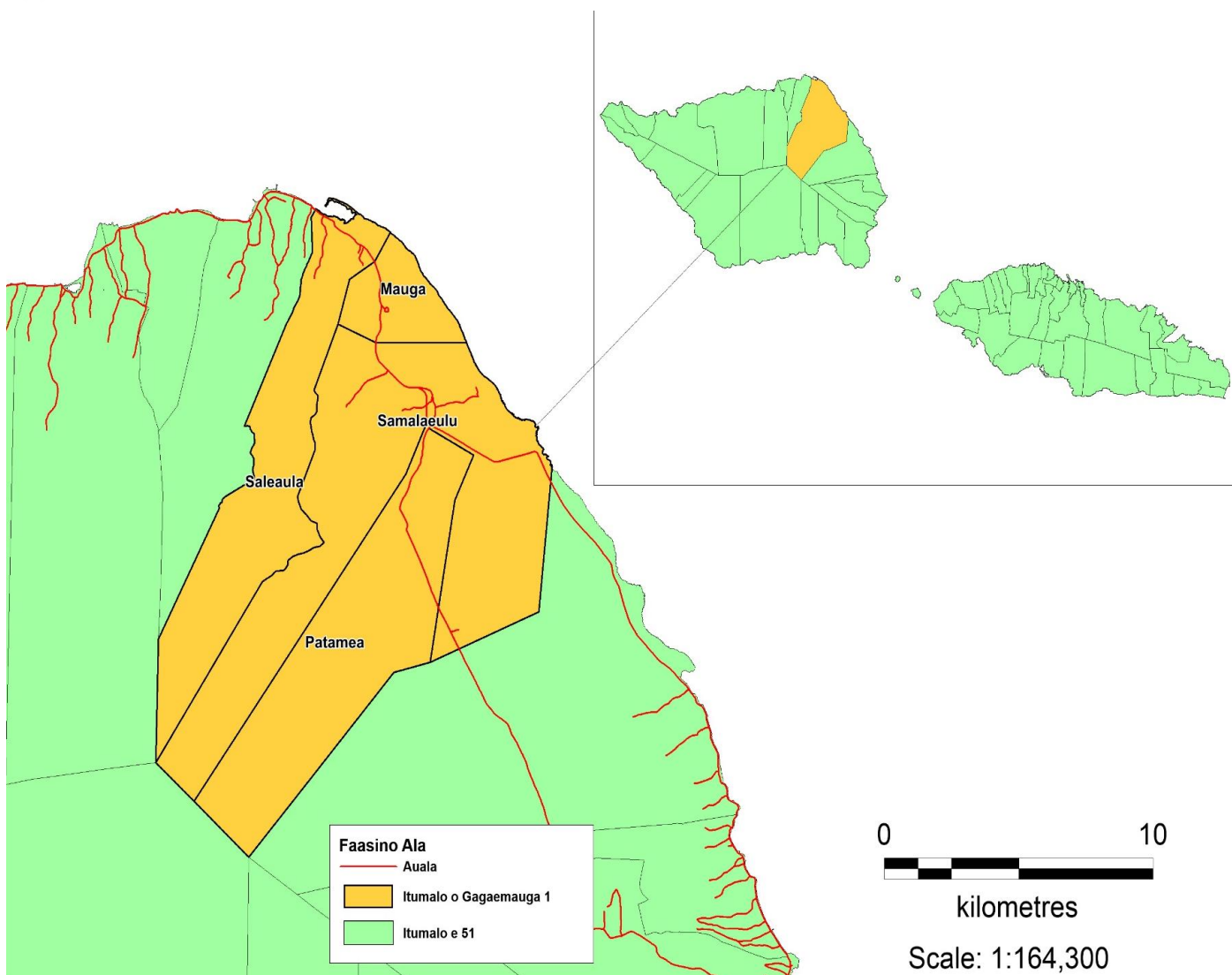

Village	Sui i le Nuu / Malo	Sui Tamaitai
Mauga	Tuumatavai Tagi-Tuumatavvai	Leilani Koleti Vaifale
Patamea	Tauai Galuafi	Ailini Fui Tulialo
Samalaeulu	Nagaseu Uilisone	Daisy Solo
Saleaula	Savaiinaea Aiga Olaeseese Savaiinaea	Sepora Semau

## DEMOGRAPHICS

TOTAL POPULATION **2419**

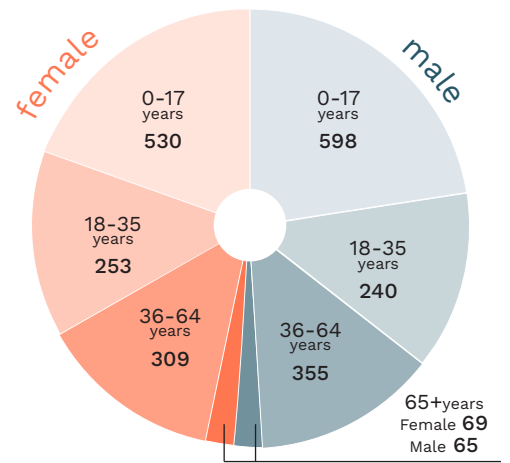
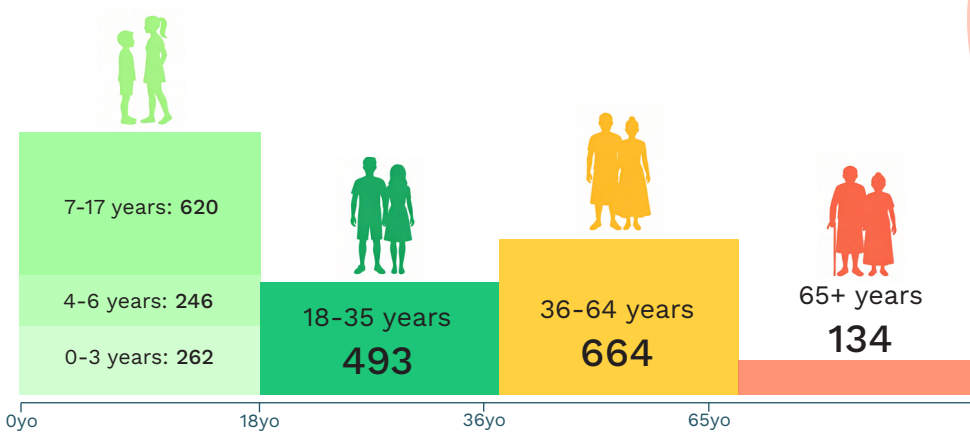

**72**  
Persons living with disability

## EMPLOYMENT



**10%**

other industries

Manufacturing	37
Education	29
Accommodation	16
Defense & Social Security	16
Goods & Services	16
Finance & Insurance	6

**46%**

domestic duties

**37%**

agricultural activities

**5%**

looking for work

## MATAI TITLES

Female **21** Male **255**



## ACCESS TO BASIC SERVICES & INTERNET

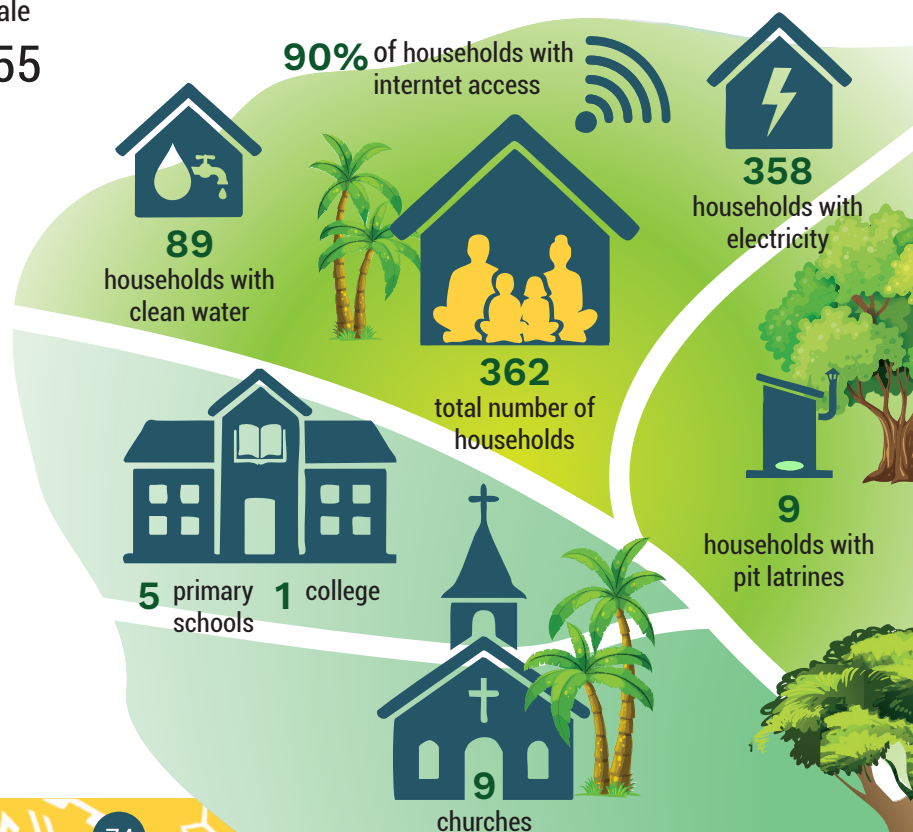

## POPULATION 3yo+ EVER ATTENDED SCHOOL

Early Childhood Education	2%
Primary	731
Secondary	1032
TVET	40
Tertiary	116
Special Needs Education	1

# Gagaemauga 2

✉ Email: [gagaemauga2@fonofaavae.ws](mailto:gagaemauga2@fonofaavae.ws)  
 ☎ Phone number: 35610, 35612, 7765835, 7611060, 7549563

Avao	Member of Parliament	Hon. Seuamuli Letuuga Fasi Toma
Fagamalo	Chair	Hon. Seuamuli Letuuga Fasi Toma
Lelepa	Co-chair	None
Safai	Principal Executive Officer	Seuamuli Suitu Pogisa
Saleia	Senior Project Officer	Siaipopo
Satoalepai	Monitoring & Evaluation	Vacant
Vaipouli	Communications & Admin	Emeline Alavaa Sao
	Office Assistant	Fua Aloaina

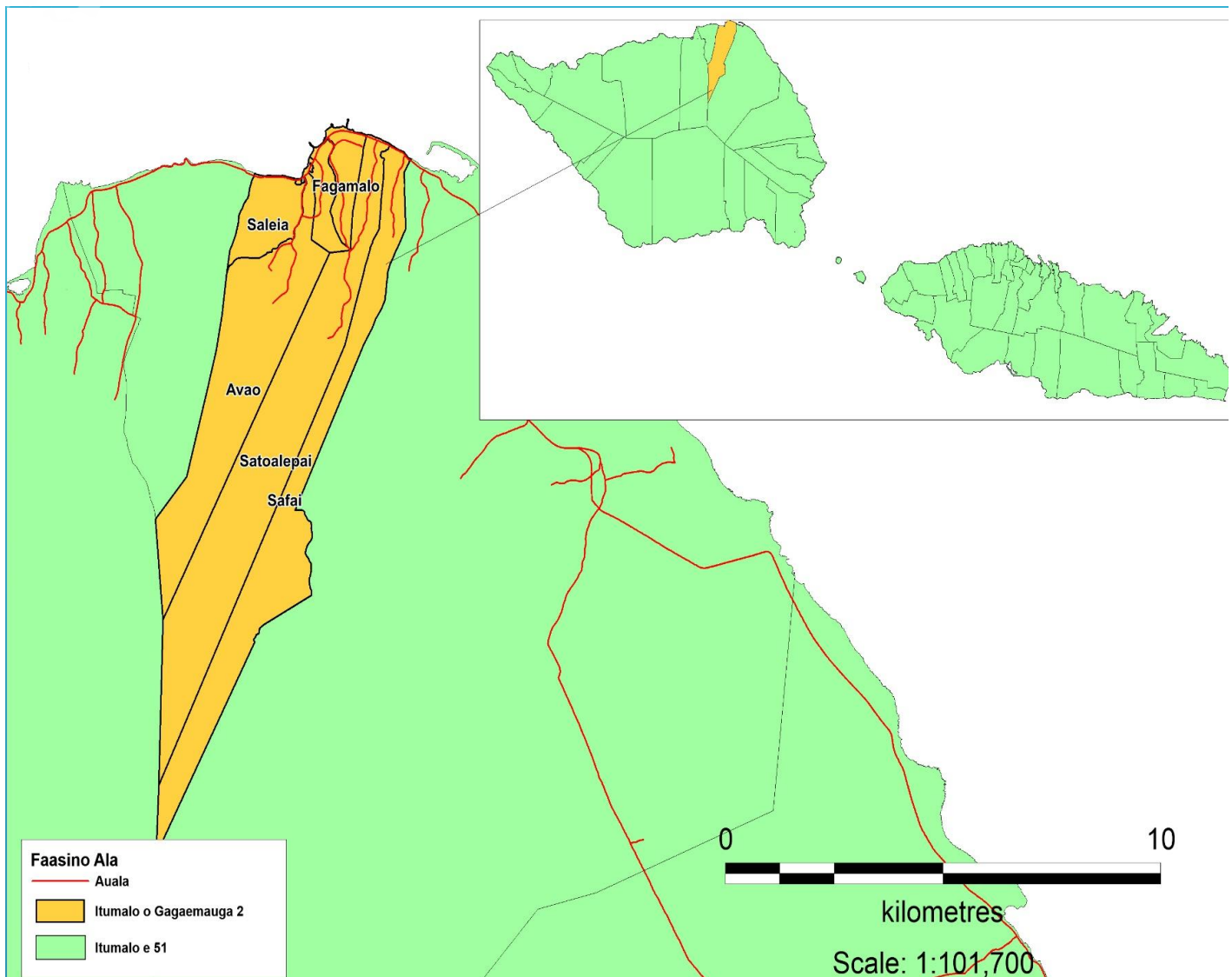

Village	Sui i le Nuu / Malo	Sui Tamaitai
Avao	Seuamuli Pui'ai Leota	Alofa Talele
Fagamalo	Tuifiti Mua'au Alavaa	Galuega Meafua
Lelepa	Salapo Petaia Foaga Fui	Sootaga Lealaiauloto
Safai	Ale Tile Fou	Leuta Pitovao Fua
Saleia	Seuoti Leafiafitulia Saofa	Fetuafoailuga
Satoalepai	Matai'a Koki Pili	Fetu Vise
Vaipouli	-	Tusi Peseta Sianini

## DEMOGRAPHICS

TOTAL POPULATION **1717**

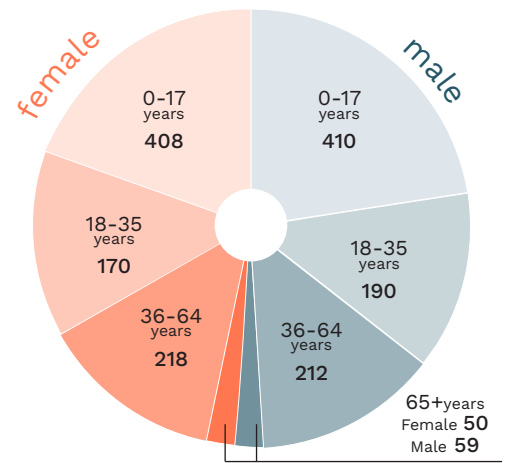
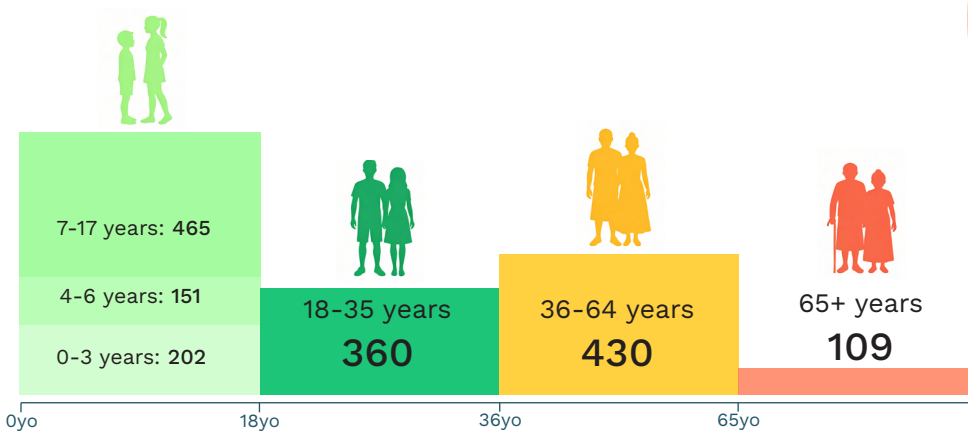

**61**  
Persons living with disability

## EMPLOYMENT



**14%**

other industries

Goods & Services	47
Education	25
Defense & Social Security	19
Accommodation	17

**21%**

domestic duties

**62%**

agricultural activities

**3%**

looking for work

## MATAI TITLES

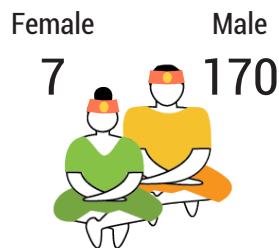

## ACCESS TO BASIC SERVICES & INTERNET

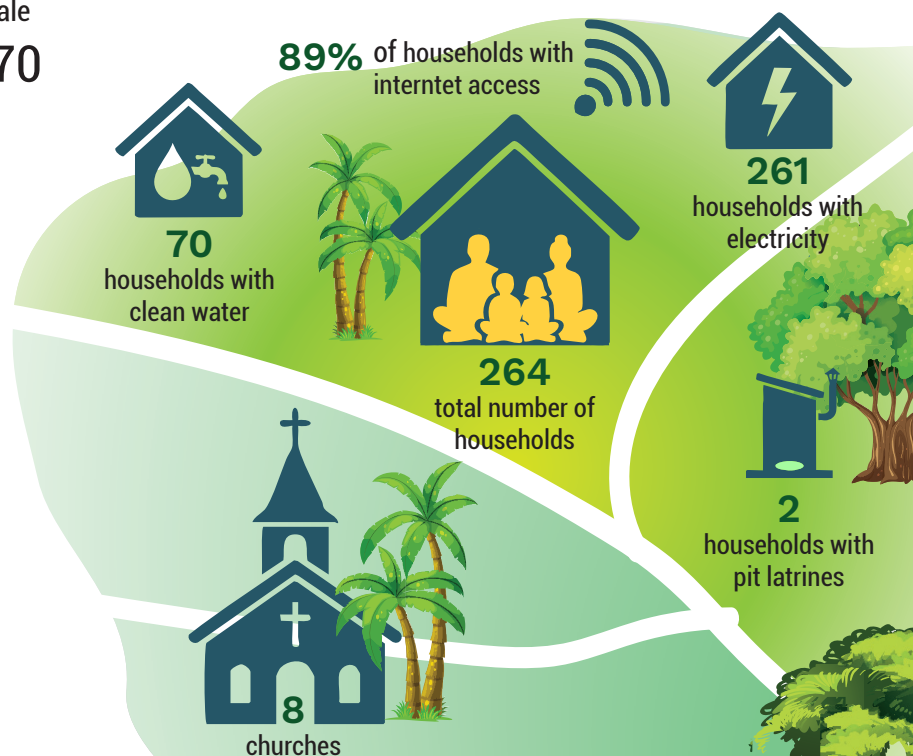

## POPULATION 3yo+ EVER ATTENDED SCHOOL

Early Childhood Education	3%
Primary	492
Secondary	695
TVET	45
Tertiary	120
Special Needs Education	6

# Gagaifomauga 1

✉ Email: gagaifomauga1@fonofaavae.ws

☎ Phone number: 7764897, 35542  
7742137, 7730075

Manase  
Safotu

Member of Parliament	Lavea Solomona Paulo
Chair	Lavea Solomona Paulo
Co-chair	None
Principal Executive Officer	Noi Faamiliga Gaono
Senior Project Officer	Vacant
Monitoring & Evaluation	Vacant
Communications & Admin	Vacant
Office Assistant	Fafo Mika

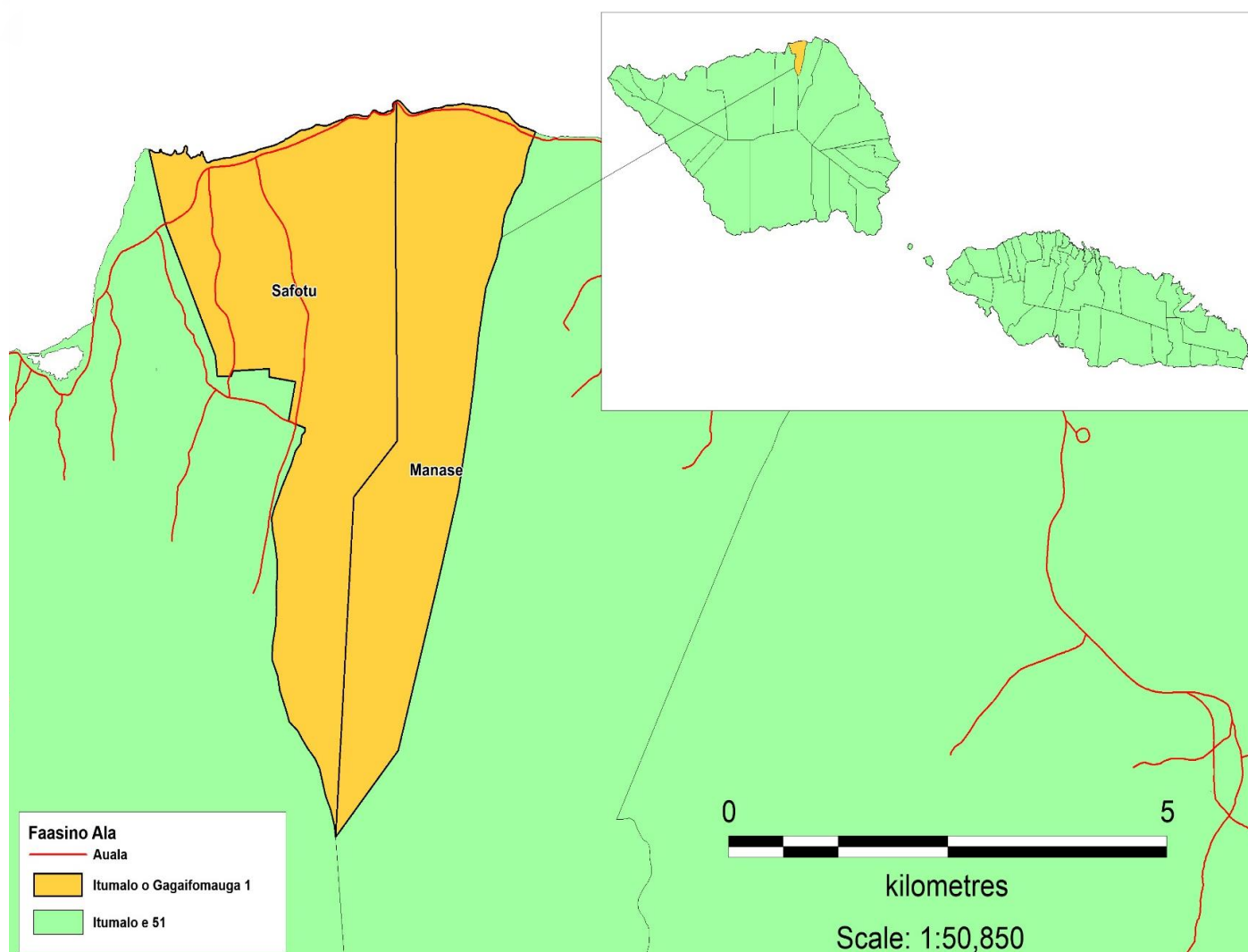

Village	Sui i le Nuu / Malo	Sui Tamaitai
Manase	Faimalo lafeta Faavae Sauileone	Fa'aitutaua Perenise Sufia
Safotu	Toso Fa'aiuaso Esekielu Tafa	Etevisi Sone

## DEMOGRAPHICS

TOTAL POPULATION **1398**

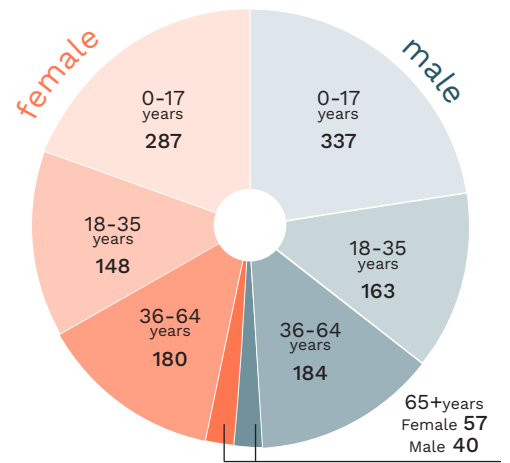
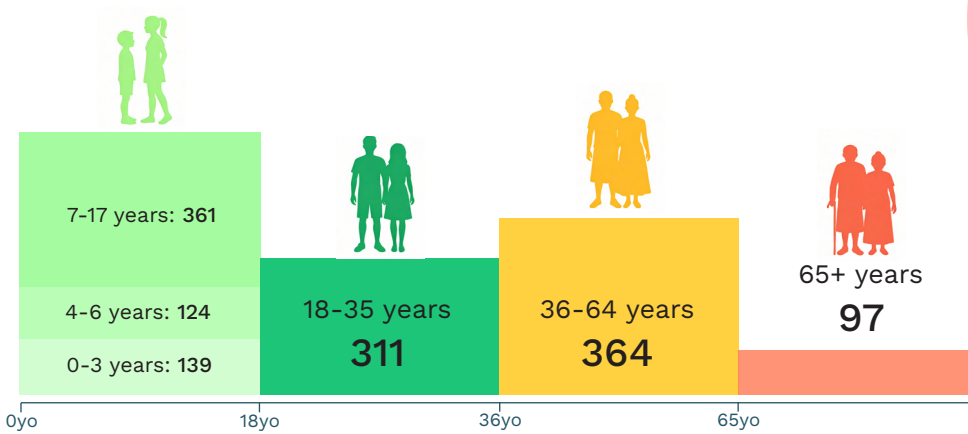

**34**  
Persons living with disability

## EMPLOYMENT



**17%**

other industries

**11%**

domestic duties

**69%**

agricultural activities

**1%**

looking for work

Goods & Services	35
Education	34
Repair Vehicles	26
Health & Social Work	11
Defense & Social Security	10

## MATAI TITLES

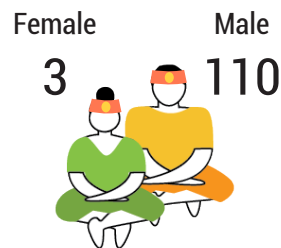

## ACCESS TO BASIC SERVICES & INTERNET

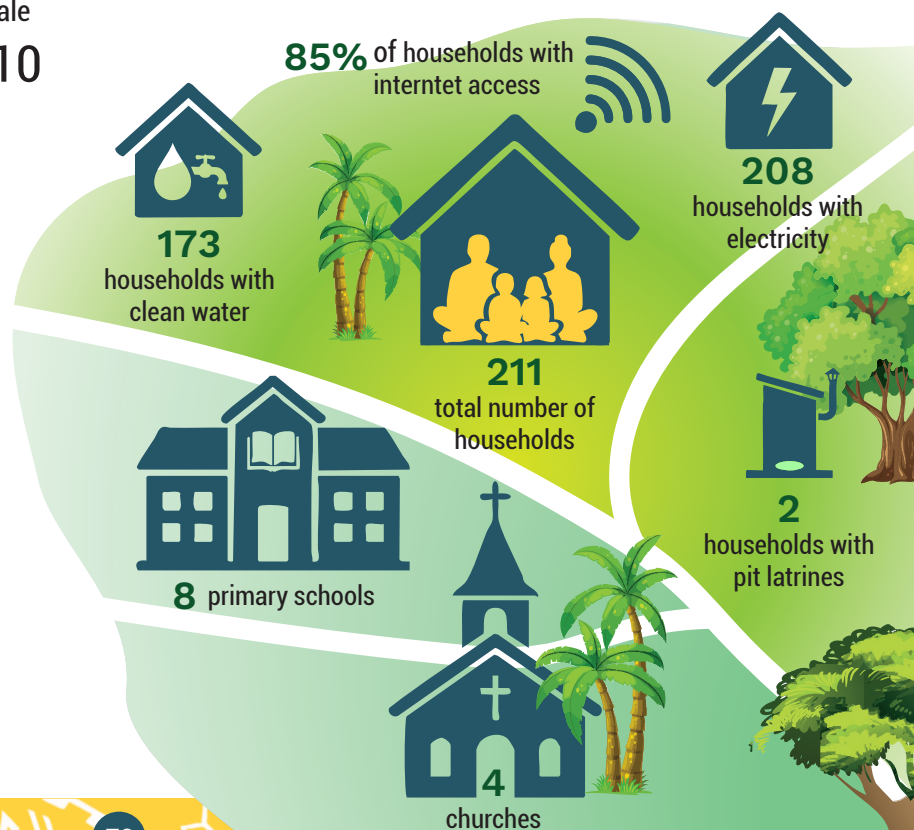

## POPULATION 3yo+ EVER ATTENDED SCHOOL

Early Childhood Education	6%
Primary	597
Secondary	854
TVET	36
Tertiary	124
Special Needs Education	1

# Gagaifomauga 2

✉ Email: gagaifomauga2@fonofaavae.ws

☎ Phone number: 7745893, 7296894, 7796984

Faletagaloa	Member of Parliament	Foisala Lilo Tu'u Ioane
Fatuvalu	Chair	Foisala Lilo Tu'u Ioane
Leagiagi	Co-chair	None
Lefagaolii	Principal Executive Officer	Melina Solomua
Matavai	Senior Project Officer	Vacant
Paia	Monitoring & Evaluation	Repeka Faumuina
Samauga	Communications & Admin	Denise Esau
Safune	Office Assistant	Aulagia Taimi Peluage

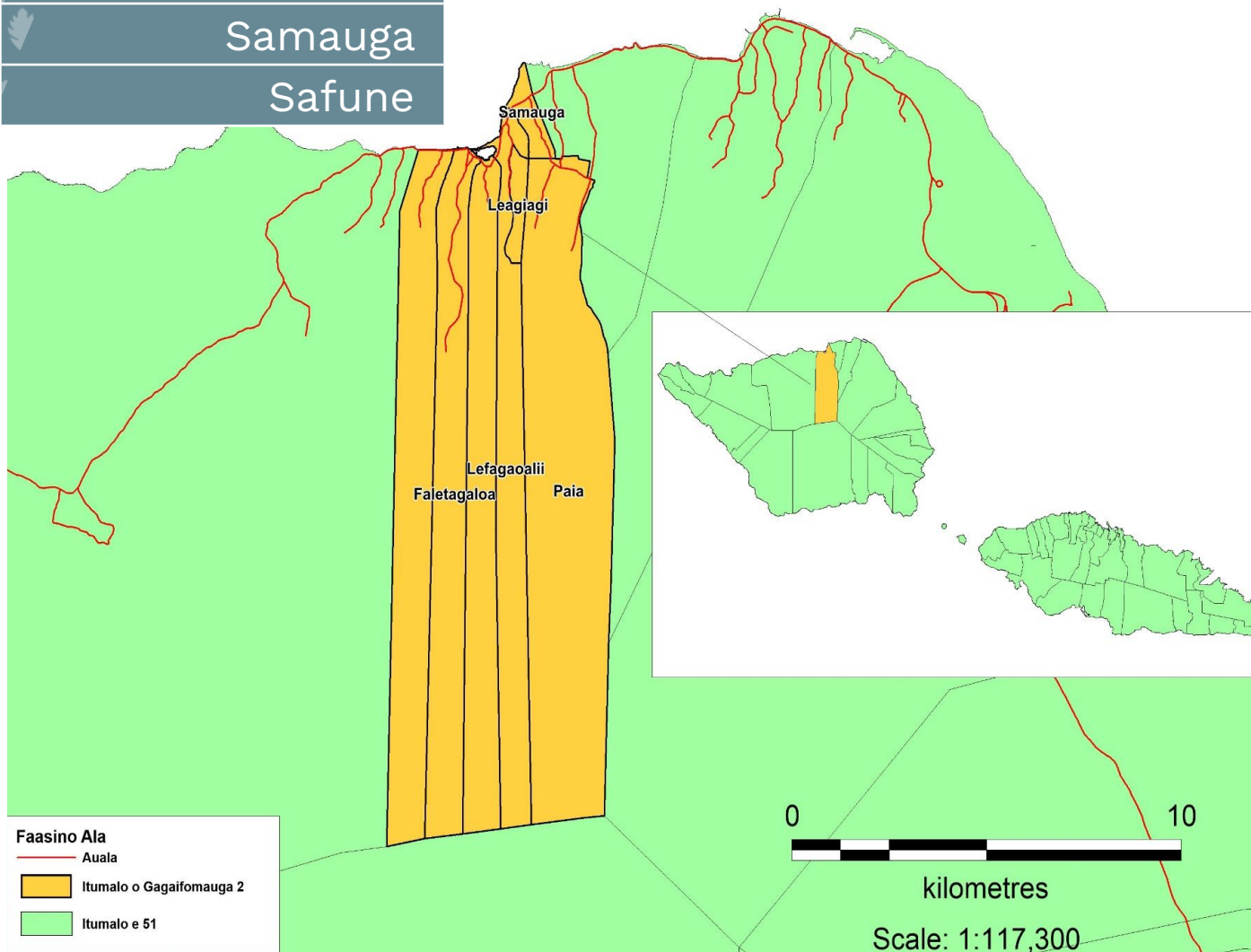

Village	Sui i le Nuu / Malo	Sui Tamaitai
Faletagaloa	Leiluafogaga Faasiu Sialofi	Piga Tesimale
Safune		
Fatuvalu	Taulolo Euta	Asiasiga Fa
Leagiagi	--	-
Lefagaolii	Liofaavaivaio manu Tupuga Tusiata	Faatasiai Tuliatu
Matavai	Gaono Faalavelave Gaono Lagavale	Sekai Faumuina Tauvela
Paia	-	Fasia Valeni
Samauga	Togagae Salesa Vaoesea	Lasela Mapu

## DEMOGRAPHICS

### TOTAL POPULATION 1935

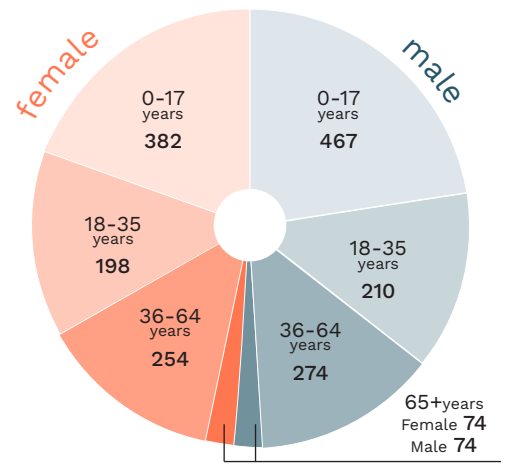
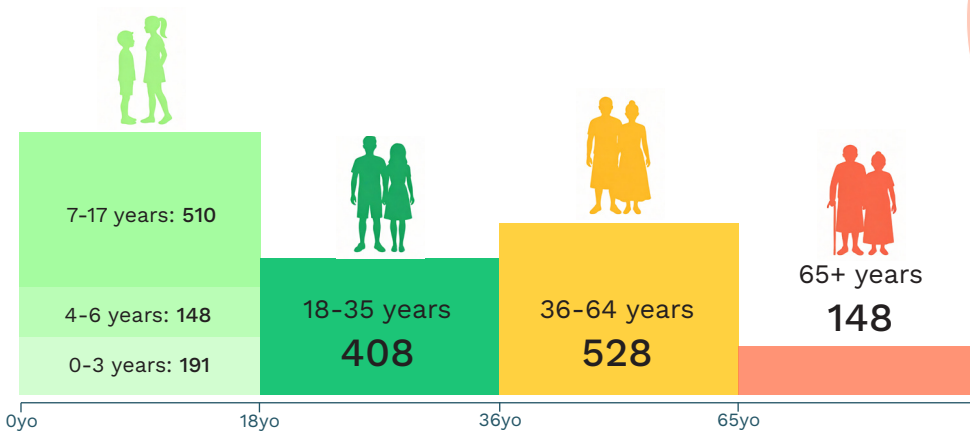

**44**  
Persons living with disability

## EMPLOYMENT



**9%** other industries    **12%** domestic duties    **76%** agricultural activities    **2%** looking for work

Education	34
Goods & Services	24
Defense & Social Security	16
Transportation	6

### MATAI TITLES

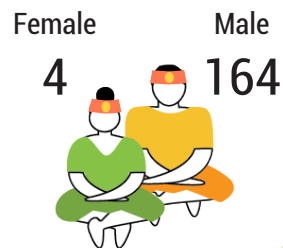

### ACCESS TO BASIC SERVICES & INTERNET

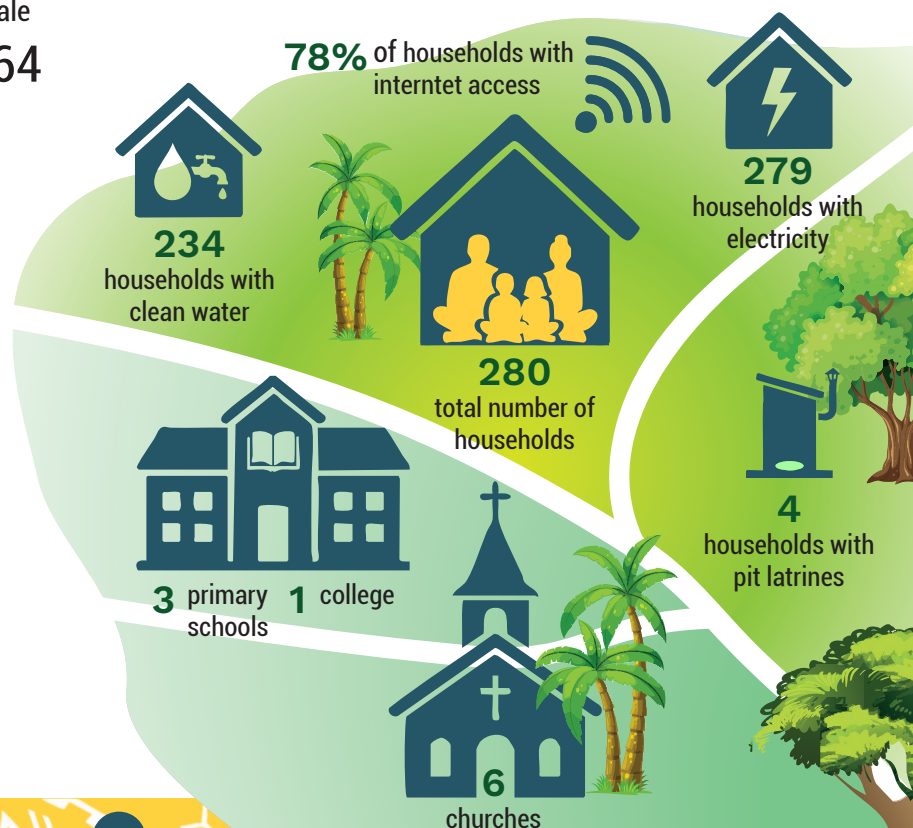

### POPULATION 3yo+ EVER ATTENDED SCHOOL

Early Childhood Education	6%
Primary	597
Secondary	854
TVET	36
Tertiary	124
Special Needs Education	1

# Gagaifomauga 3

✉ Email: gagaifomauga3@fonofavae.ws

☎ Phone number: 7241629, 7273238, 7744142

Aopo	Member of Parliament	Hon. Laaulialemalietoa Polataivao Fosi
Fagae	Chair	Hon. Laaulialemalietoa Polataivao Fosi
Letui	Co-chair	None
Sasina	Principal Executive Officer	Muese Asiata
	Senior Project Officer	Vacant
	Monitoring & Evaluation	Vacant
	Communications & Admin	Vacant
	Office Assistant	Louseivoga Nuualuga

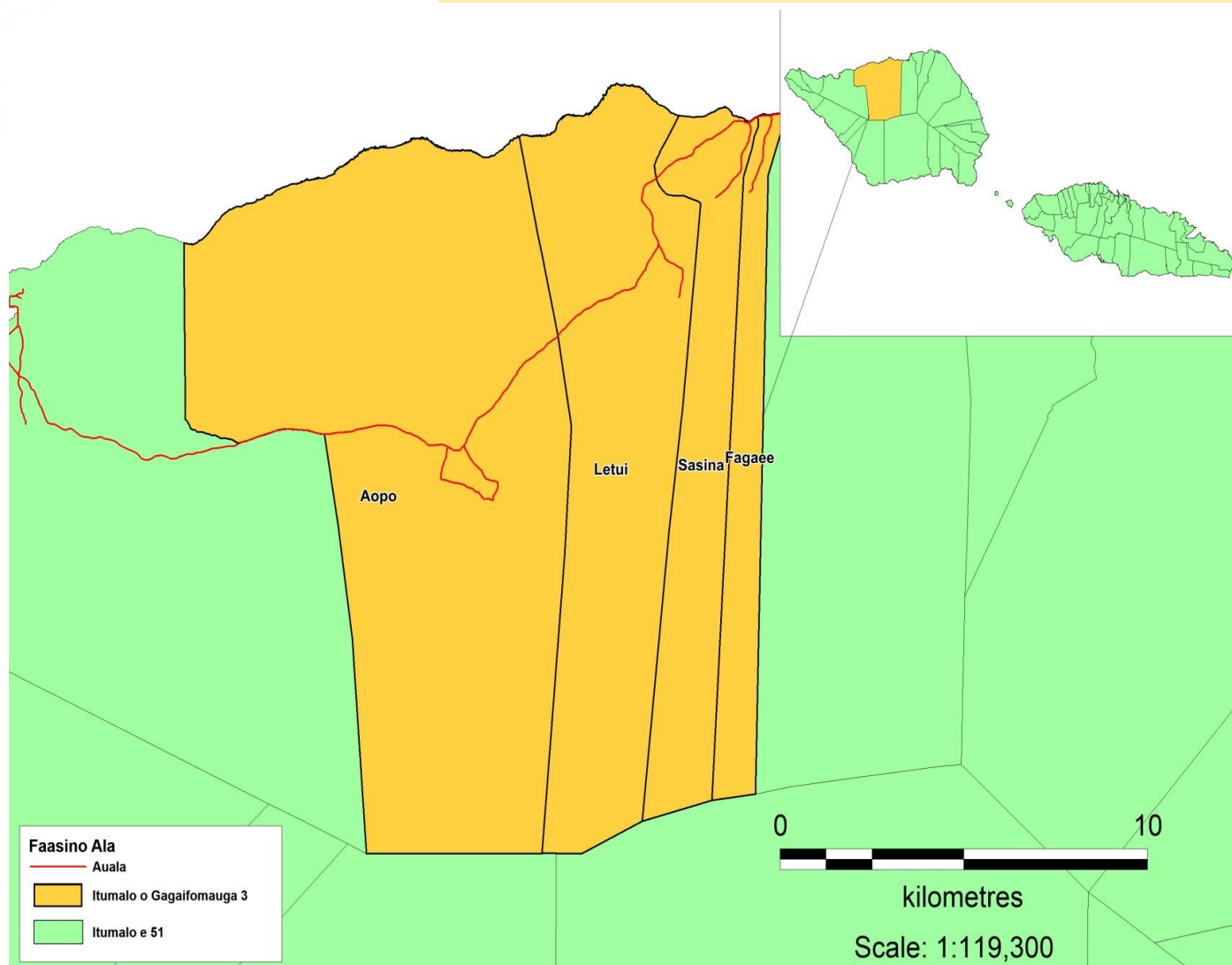

Village	Sui i le Nu'u / Malo	Sui Tamaitai
Aopo	Fa'aulusau Eteuati Talaoloa	Alai Vaialia Leui
Fagae	Afoa Fotualii Leasi	Fuapepe Faatuai
Letui	Faamoetauloa Pita Eli	Eseta Fiu Farao
Sasina	Nanai Misiuepa Nanai	Toai Faamika

## DEMOGRAPHICS

TOTAL POPULATION **1464**

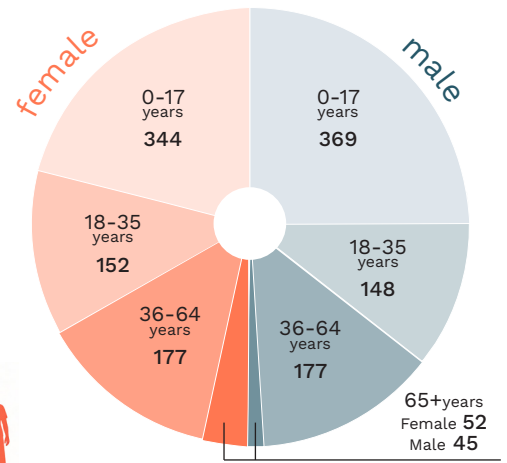
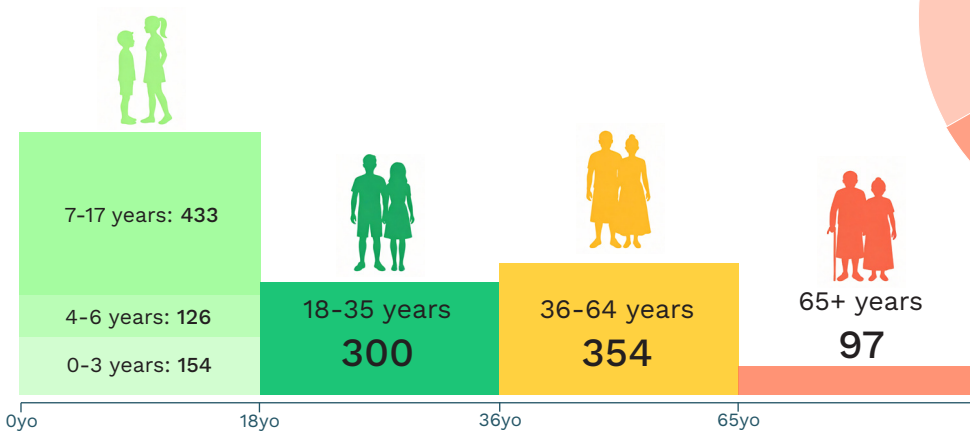

**38**  
Persons living with disability

## EMPLOYMENT



**12%** other industries    **17%** domestic duties    **69%** agricultural activities    **2%** looking for work

Education	23
Repair Vehicles	19
Defense & Social Security	11
Construction	9
Manufacturing	8
Goods & Services	6

## MATAI TITLES

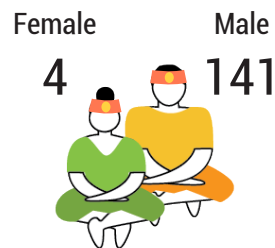

## ACCESS TO BASIC SERVICES & INTERNET

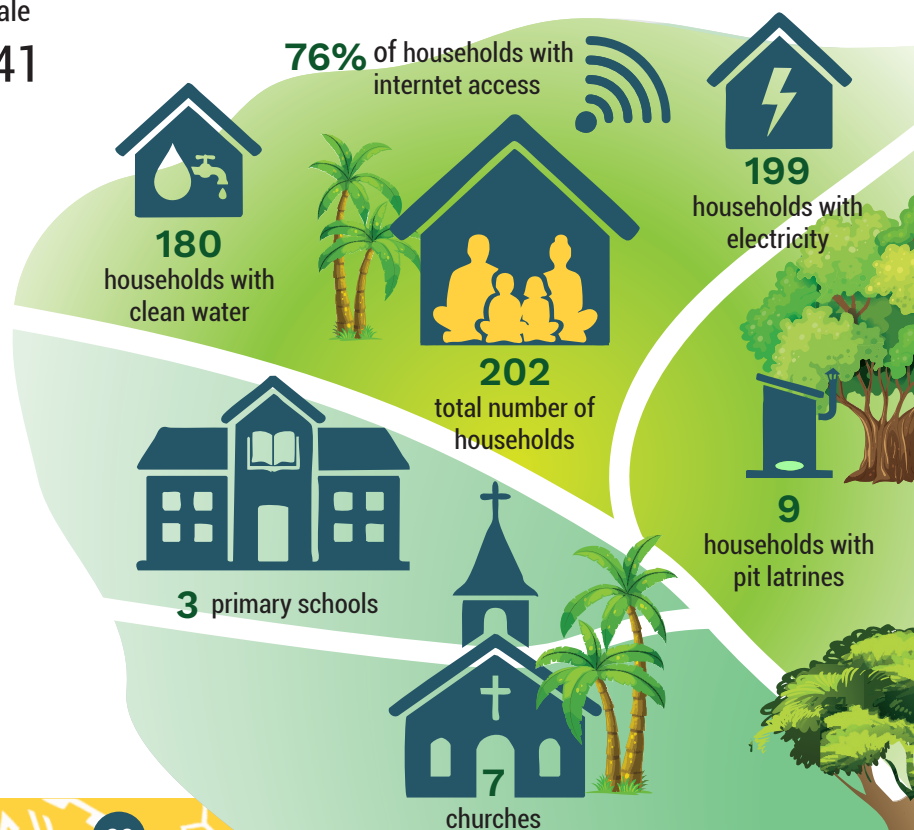

## POPULATION 3yo+ EVER ATTENDED SCHOOL

Early Childhood Education	5%
Primary	432
Secondary	652
TVET	30
Tertiary	100
Special Needs Education	0

# Vaisigano 1

✉ Email: [vaisigano1@fonofaavae.ws](mailto:vaisigano1@fonofaavae.ws)

☎ Phone number: 7115613, 7134263, 7362522, 7777790

Asau	Member of Parliament	Hon. Amituanai Maulolo Tautofi Roma
Auala	Chair	Hon. Amituanai Maulolo Tautofi Roma
Matavai	Co-chair	None
Utulooa	Principal Executive Officer	Tivani Afoa
Vaisala	Senior Project Officer	Ola Makuati
	Monitoring & Evaluation	Olafealofani Tosi Iese
	Communications & Admin	Nuulua Auva'a
	Office Assistant	Sosefina Isaako

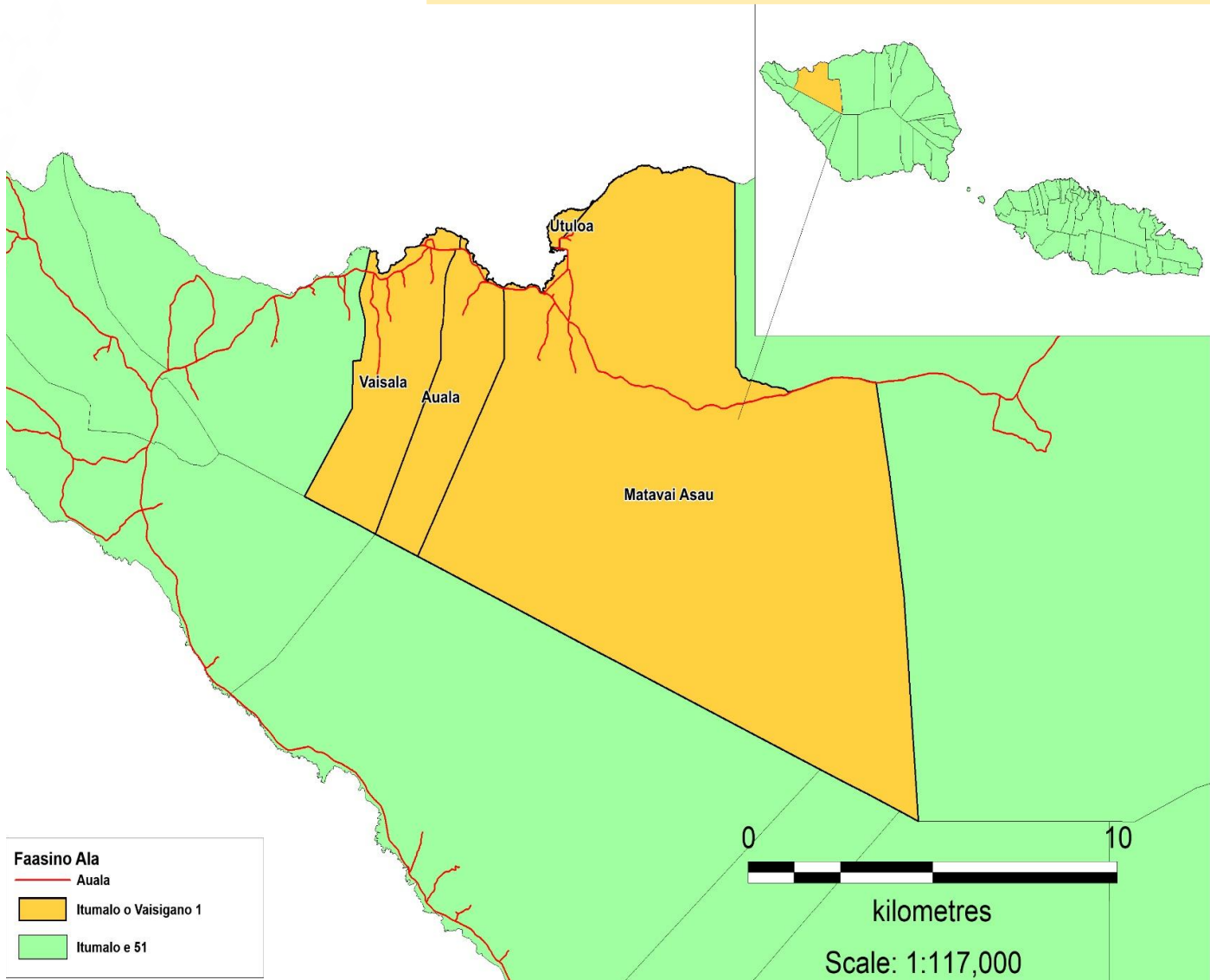

Village	Sui i le Nu'u / Malo	Sui Tamaitai
Asau	-	Kapeneta Fao
Auala	Moetu Toetu Tavae	Aliitasi Alopopo
Matavai	-	-
Utulooa	-	-
Vaisala	Samialaina Siaoasi Sa'u Fasi	Ailini Alaelua

## DEMOGRAPHICS

### TOTAL POPULATION 2099

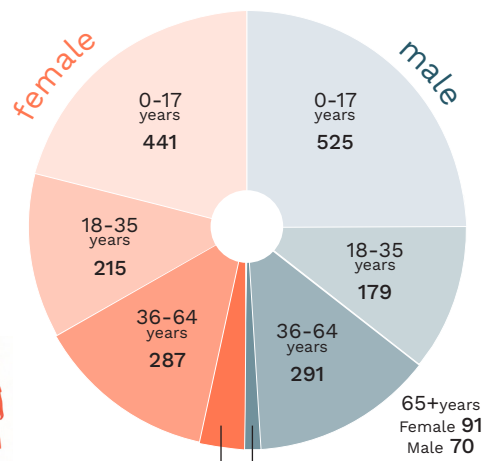
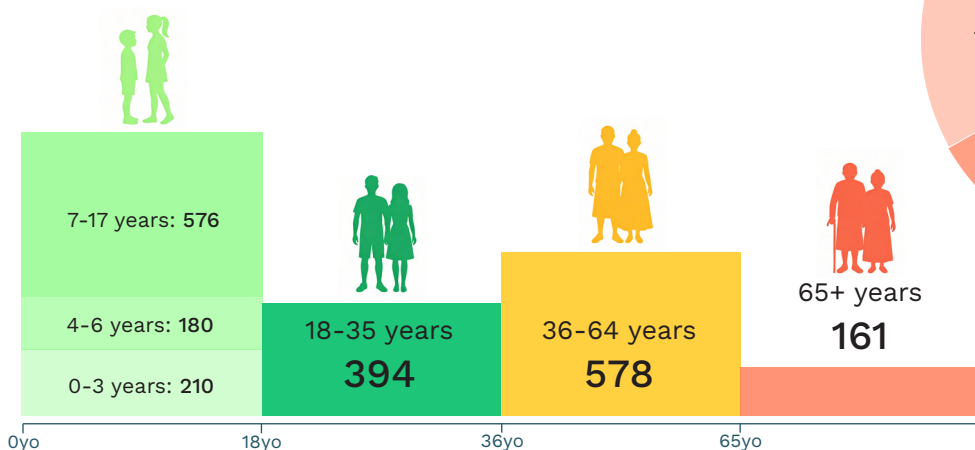

**91**  
Persons living with disability

## EMPLOYMENT



**20%**

other industries

**12%**

domestic duties

**66%**

agricultural activities

**2%**

looking for work

Defense & Social Security	44
Repair Vehicles	40
Education	37
Accommodation	30
Goods & Services	26
Construction	15

### MATAI TITLES

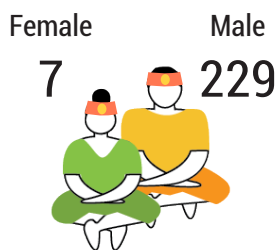

### ACCESS TO BASIC SERVICES & INTERNET

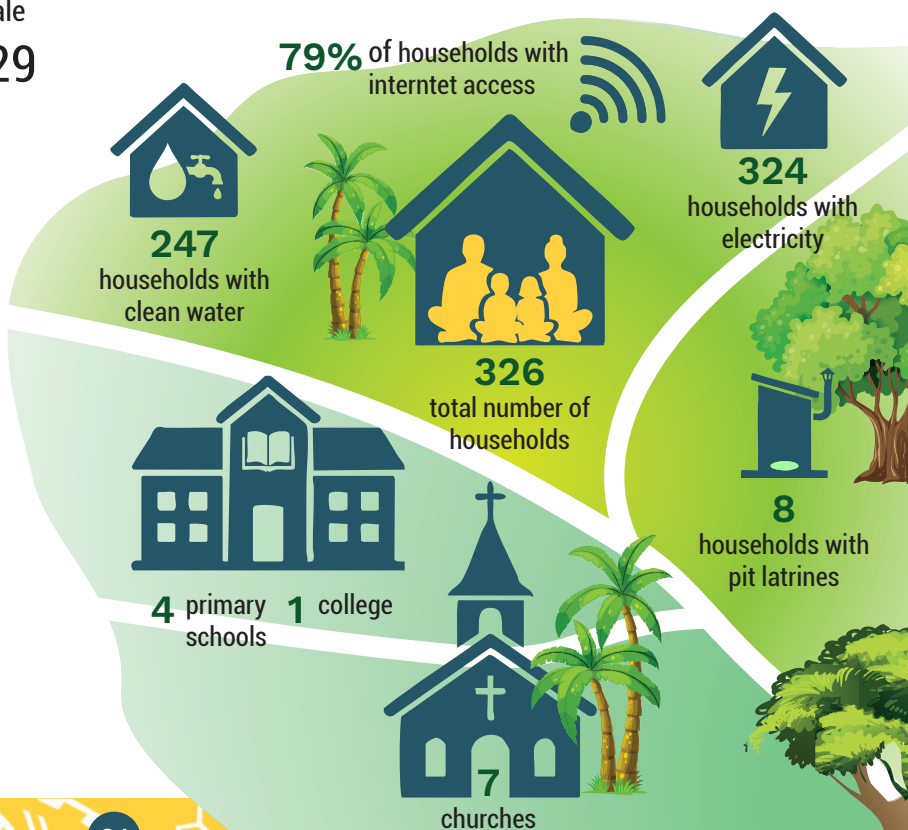

### POPULATION 3yo+ EVER ATTENDED SCHOOL

Early Childhood Education	7%
Primary	646
Secondary	871
TVET	43
Tertiary	167
Special Needs Education	3

# Vaisigano 2

✉ Email: [vaisigano2@fonofaavae.ws](mailto:vaisigano2@fonofaavae.ws)

☎ Phone number: 35538, 35539, 7282865, 7564047, 7343195

Fagasa	Member of Parliament	Afioga Motupuaa Seve Henney Afereti Papalii
Papa Sataua	Chair	Motuopuaa Seve Henney Afereti Papalii
Sataua	Co-chair	Tagaloa Leilua Tupou Afa
	Principal Executive Officer	Sisavaii Torise Tupai
	Senior Project Officer	Faasootauloa Vaalele Milo
	Monitoring & Evaluation	Faimanifo Fetulima
	Communications & Admin	Gasolo Aukusitino
	Office Assistant	Tunema Laione Morel

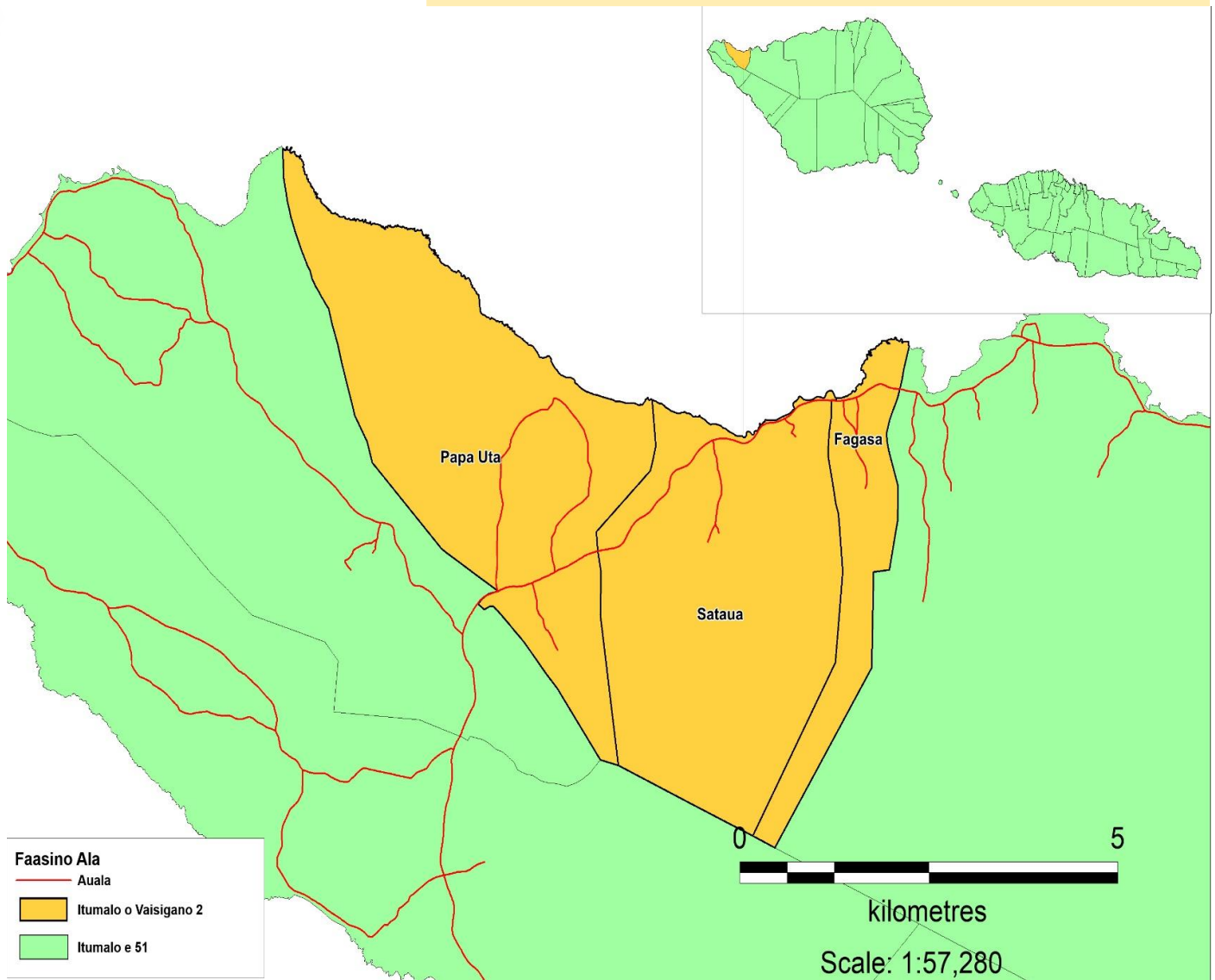

<b>Faasino Ala</b>
Auala
Itumalo o Vaisigano 2
Itumalo e 51

Village	Sui i le Nuu / Malo	Sui Tamaitai
Fagasa	Onevasa Sanele Faigalotu	Amy Sua
Papa Sataua	Faleao Leia Tausaga Mariner	-
Sataua	-	Taealio Keni

## DEMOGRAPHICS

TOTAL POPULATION **1661**

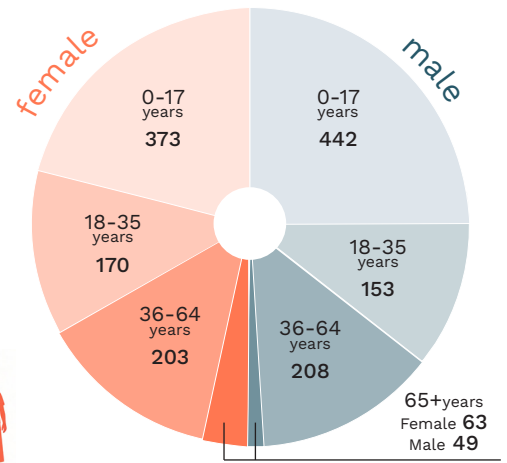
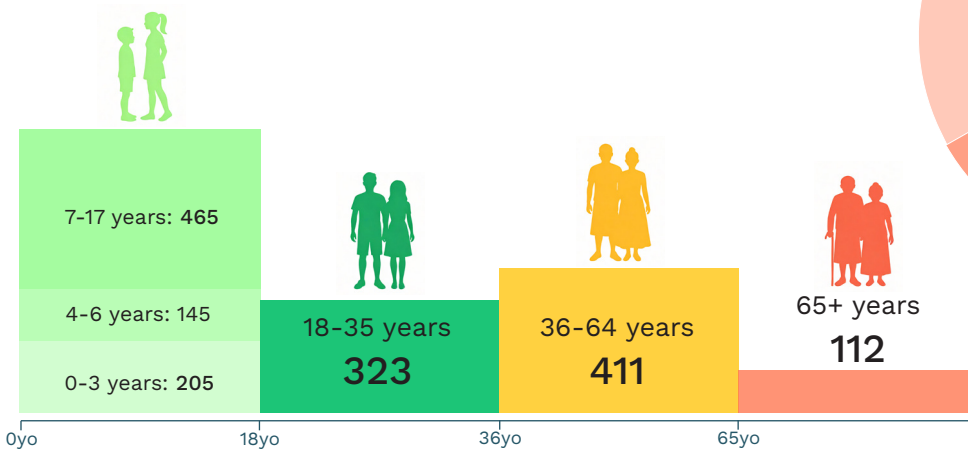

**69**  
Persons living with disability

## EMPLOYMENT



**20%**  
other industries

**12%**  
domestic duties

**62%**  
agricultural activities

**6%**  
looking for work

Goods & Services	56
Repair Vehicles	27
Education	23
Manufacturing	19
Defense & Social Security	15
Transportation	8

## MATAI TITLES

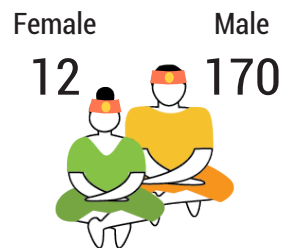

## ACCESS TO BASIC SERVICES & INTERNET

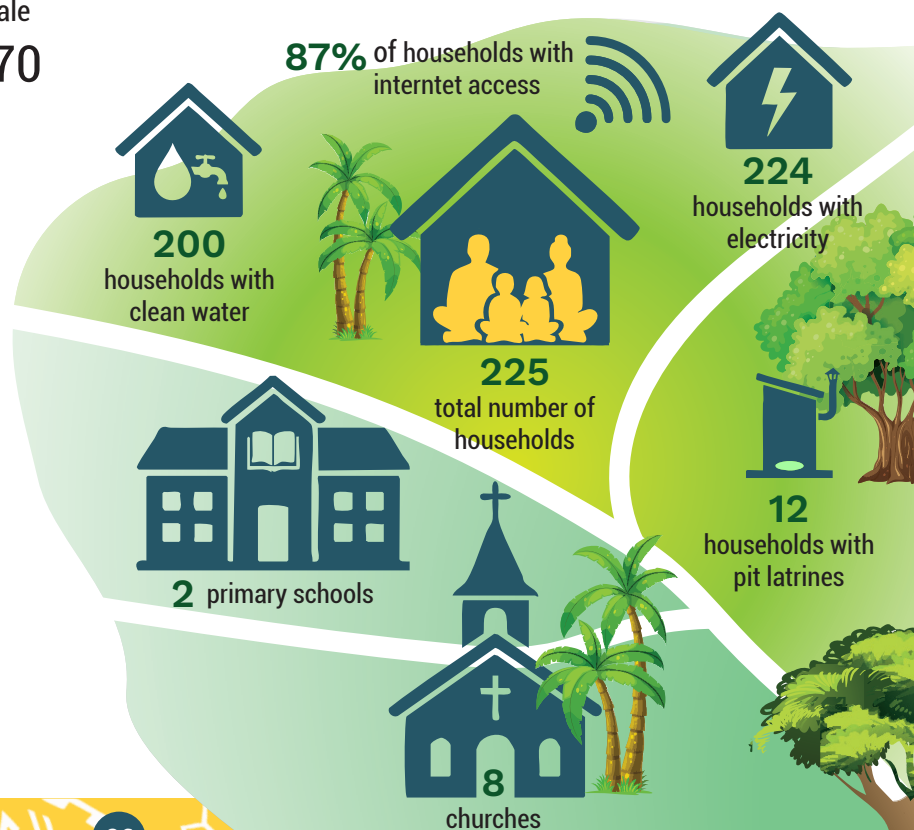

## POPULATION 3yo+ EVER ATTENDED SCHOOL

Early Childhood Education	4%
Primary	478
Secondary	671
TVET	31
Tertiary	121
Special Needs Education	0

# Falealupo

✉ Email: falealupo@fonofaavae.ws

☎ Phone number: 7235368, 7729329, 7262589

Avata  
Falealupo  
Vaotupua

Member of Parliament	Aeau Tima Leeavaiseeta
Chair	Seumanutafa Tuimaseve Poto Fiu
Co-chair	None
Principal Executive Officer	Eneliko Lamositele
Senior Project Officer	Adele Rosina Mataitai Fauatea
Monitoring & Evaluation	Faamao Lilo
Communications & Admin	Ane Ete Poto
Office Assistant	Jenny Lamositele

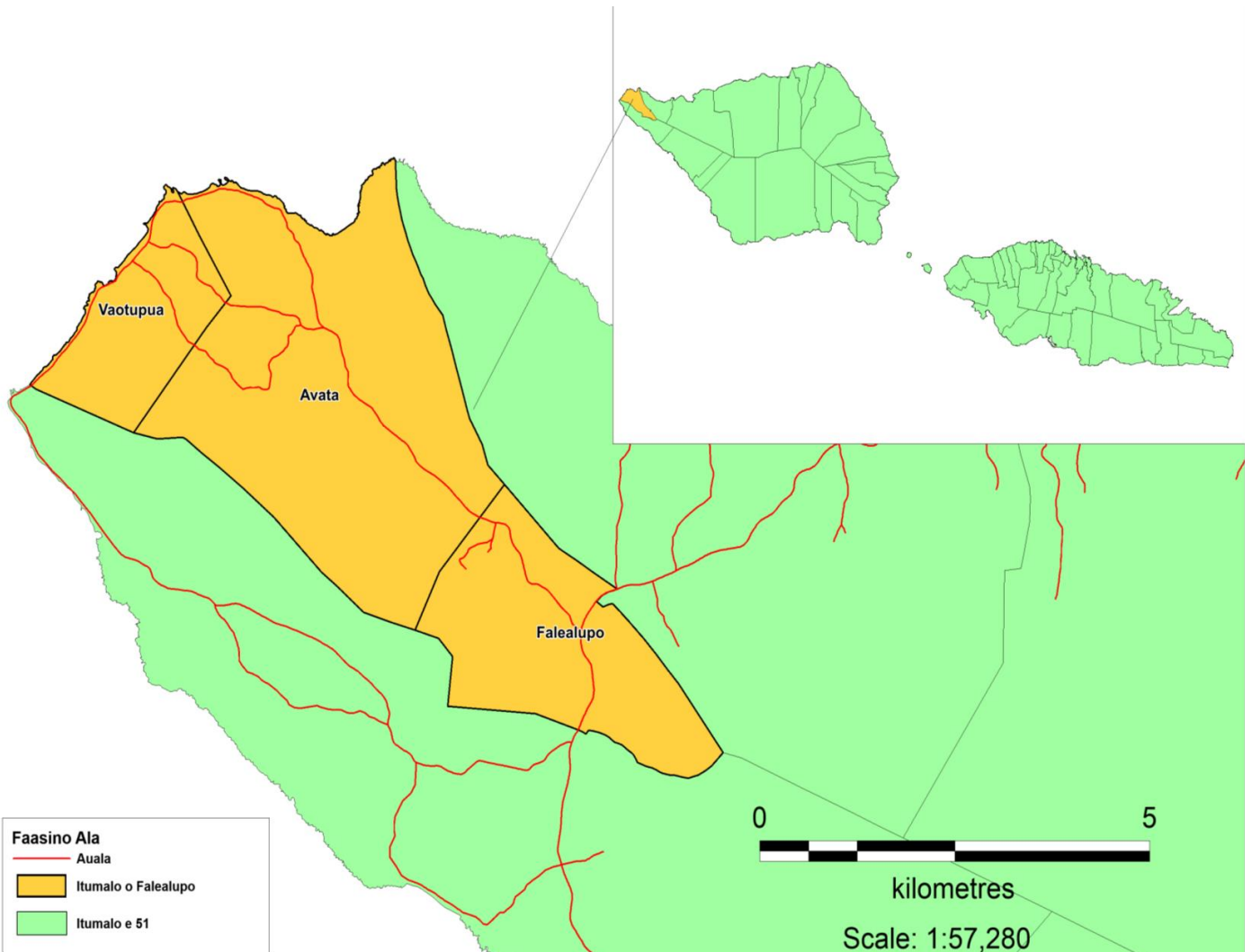

Village	Sui i le Nuu / Malo	Sui Tamaitai
Avata	-	-
Falealupo	Silialaei Aukilani Vaemoa Burgess	Neli Mikaele Faoagali
Vaotupua	-	-

## DEMOGRAPHICS

TOTAL POPULATION **1106**

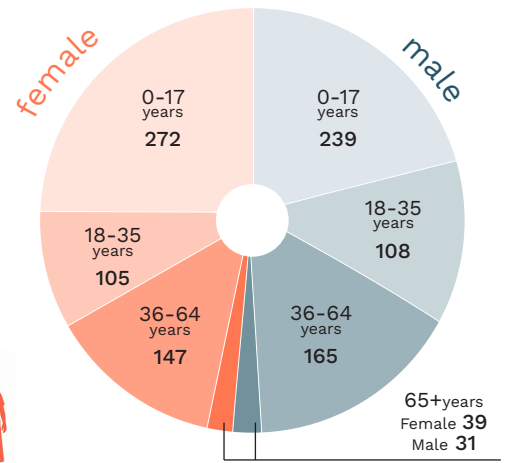
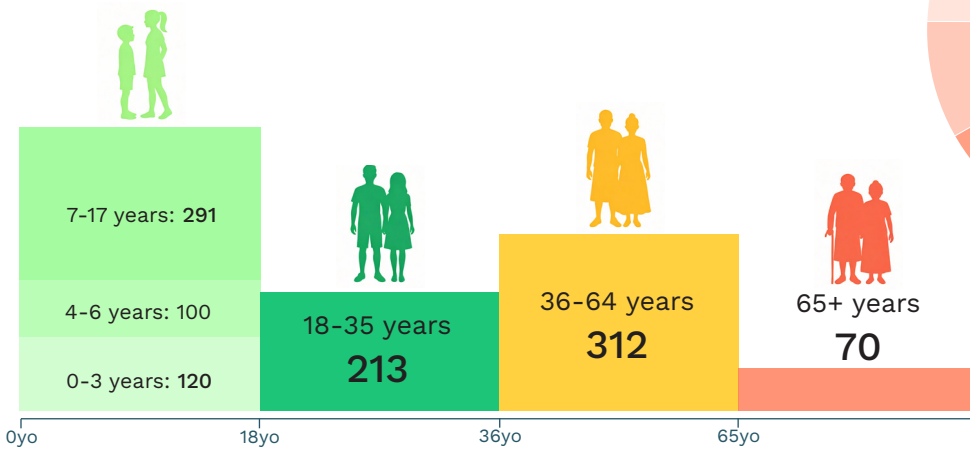

**42**  
Persons living with disability

## EMPLOYMENT



**17%**

other industries

**18%**

domestic duties

**62%**

agricultural activities

**3%**

looking for work

Goods & Services	33
Repair Vehicles	26
Education	25
Construction	11
Transportation	7
Manufacturing	4

## MATAI TITLES

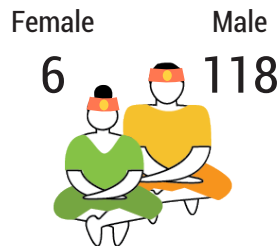

## ACCESS TO BASIC SERVICES & INTERNET

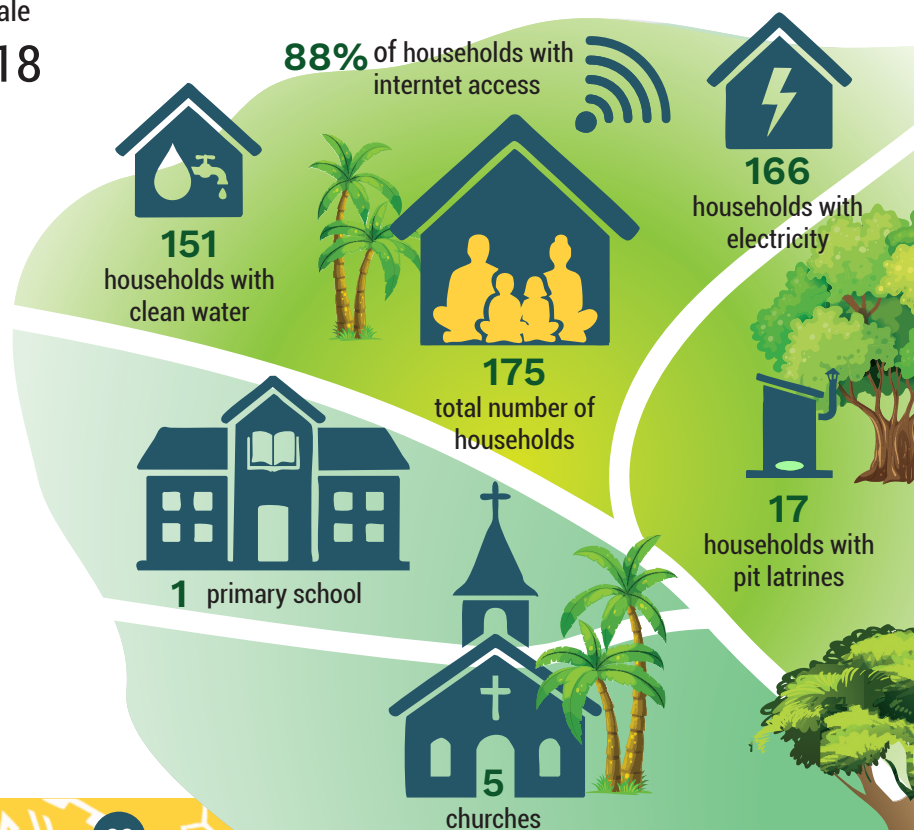

## POPULATION 3yo+ EVER ATTENDED SCHOOL

Early Childhood Education	2%
Primary	348
Secondary	411
TVET	27
Tertiary	64
Special Needs Education	4

# Alataua i Sisifo

✉ Email: [alatauaisisifo@fonofaavae.ws](mailto:alatauaisisifo@fonofaavae.ws)

☎ Phone number: 35638, 7258602, 7292034, 7641592

Falelima

Neiafu

Tufutafoe

Member of Parliament	Taituave Lafaitale Valoaga Taatiti Iona
Chair	Taituave Lafaitale Vaiaoga Taatiti Iona
Co-chair	None
Principal Executive Officer	Dorothy Usu
Senior Project Officer	Iopu Maaola
Monitoring & Evaluation	Faleauga Toetu
Communications & Admin	Philip Fauatea
Office Assistant	Tulafono Florence Leasi

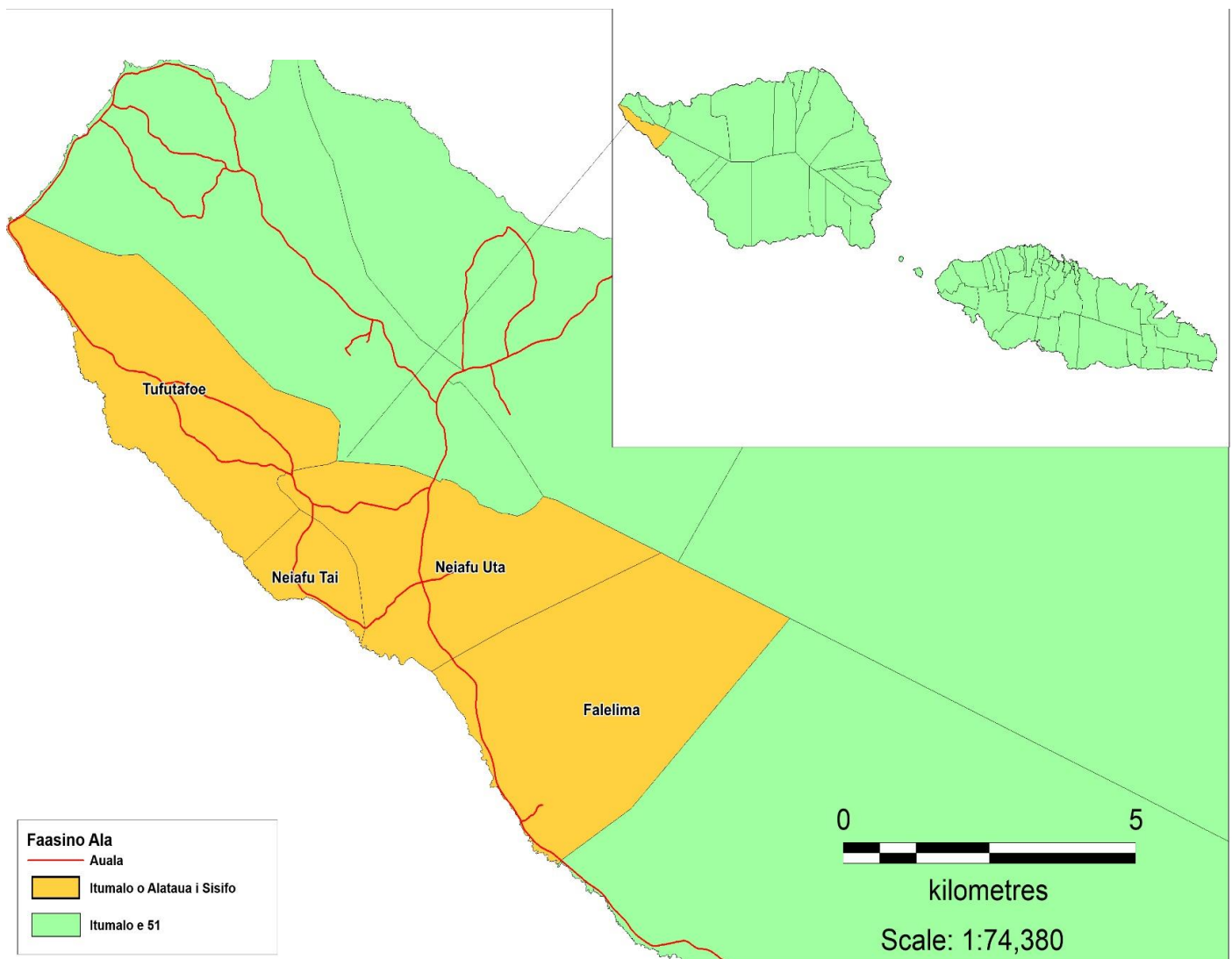

Village	Sui i le Nuu / Malo	Sui Tamaitai
Falelima	Tagaloapogia Atiliai Iakopo	Senara Farani
Neiafu	Gasu Isaako Faleao Tuaifaiva	Amelia Tevita
Tufutafoe	Salue Imo Enesi	Oka Kirita

## DEMOGRAPHICS

TOTAL POPULATION **1891**

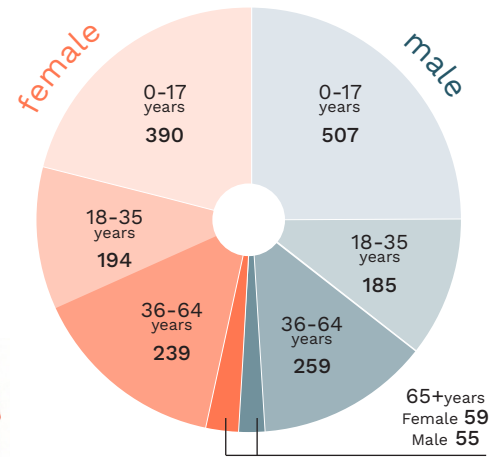
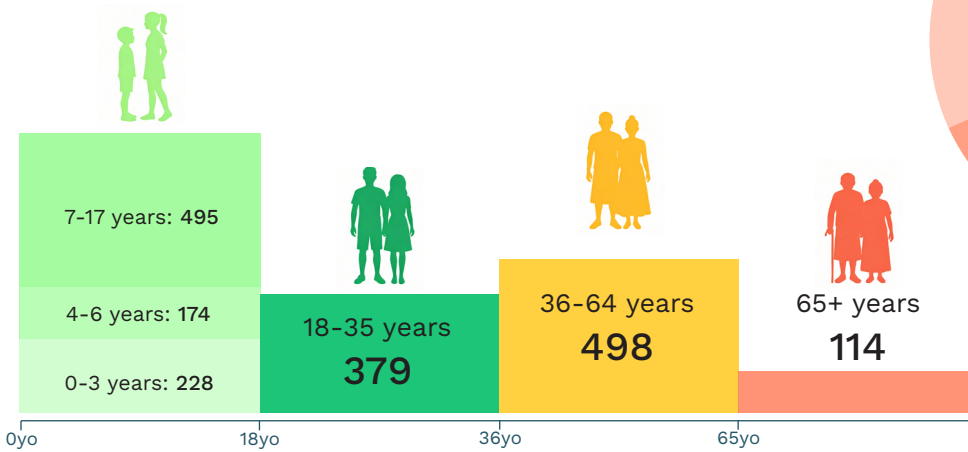

**63**  
Persons living with disability

## EMPLOYMENT



**12%**  
other industries

**28%**  
domestic duties

**57%**  
agricultural activities

**3%**  
looking for work

Goods & Services	33
Repair Vehicles	26
Construction	11
Education	25
Manufacturing	4
Accommodation	0

## MATAI TITLES

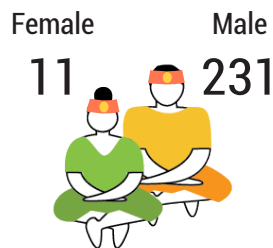

## ACCESS TO BASIC SERVICES & INTERNET

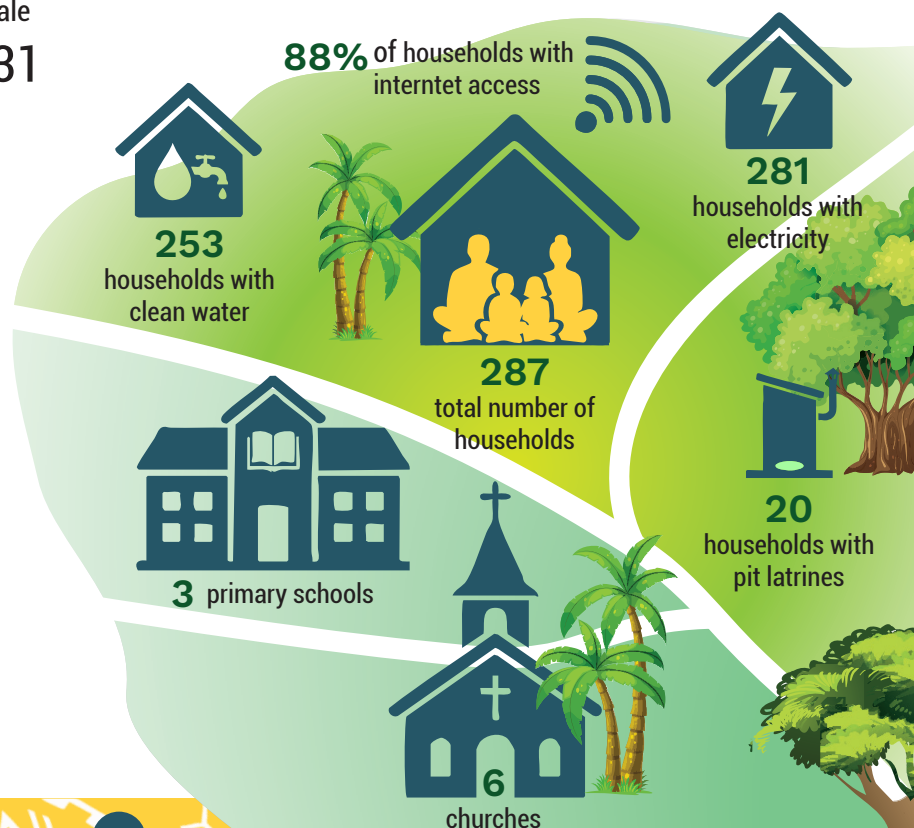

## POPULATION 3yo+ EVER ATTENDED SCHOOL

Early Childhood Education	7%
Primary	557
Secondary	728
TVET	39
Tertiary	116
Special Needs Education	3

# Salega 1

✉ Email: [salega1@fonofaavae.ws](mailto:salega1@fonofaavae.ws)

☎ Phone number: 7674696, 7173896, 7395693, 7375693

Fagafau	Member of Parliament	Tilafono David Hunter
	Chair	Tilafono David Hunter
Faiaai	Co-chair	None
Fogatuli	Principal Executive Officer	Toesea Atonio Faimanu
	Senior Project Officer	Sofaia Fepuleai
Samata tai	Monitoring & Evaluation	Laasaga Faamausili
	Communications & Admin	Molimau Soe
Samata uta	Office Assistant	Seula Peniamina

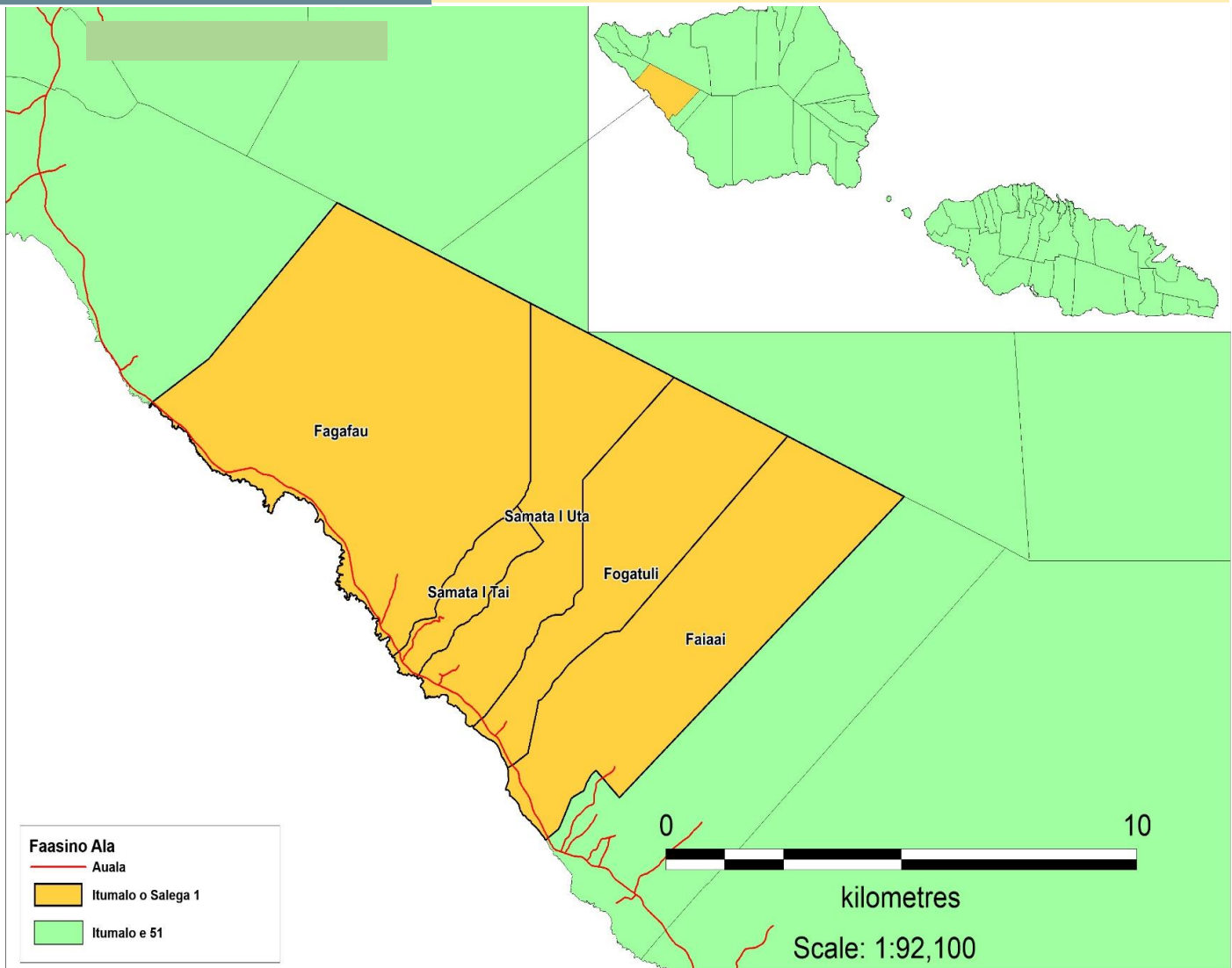

Village	Sui i le Nuu / Malo	Sui Tamaitai
Fagafau	Leumuava Tupou Taomi	Faletolu Iona
Faiaai	Tuisalega Seleni Farani	Melipa Euese
Fogatuli	Laulu Aliioaiga Fiapule Taotua	AkeneseFautua
Samata tai	Aloi Filiaga Fesili	Alefa Fereti
Samata uta	-	Sape Fuimaono

## DEMOGRAPHICS

TOTAL POPULATION **1445**

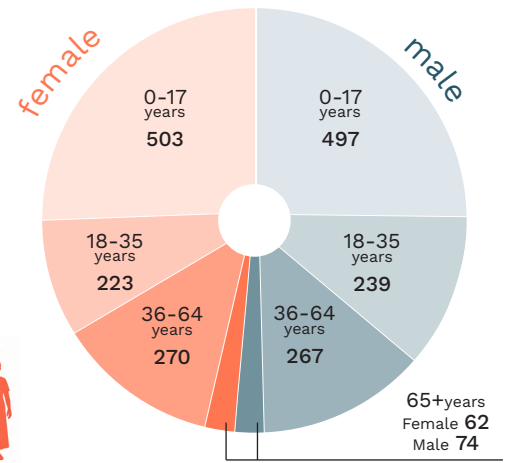
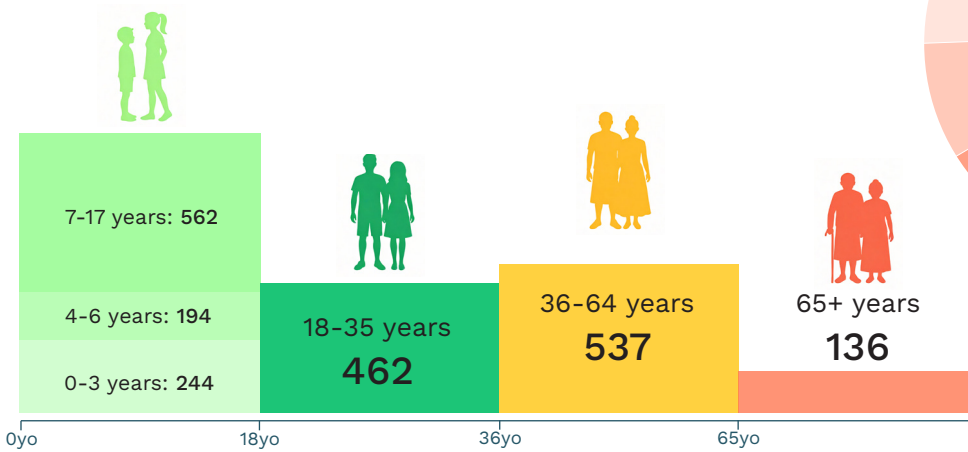

**66**  
Persons living with disability

## EMPLOYMENT



Education	32
Goods & Services	26
Repair Vehicles	14
Transportation	12
Construction	8
Defense & Social Security	8

## MATAI TITLES

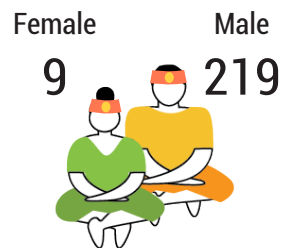

## ACCESS TO BASIC SERVICES & INTERNET

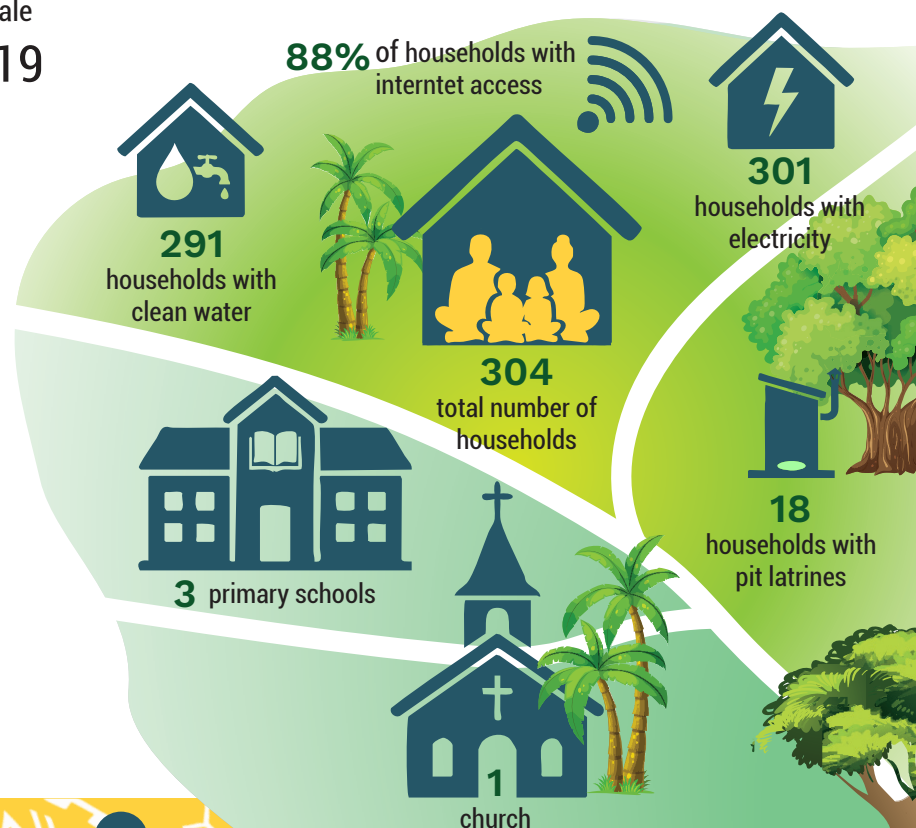

## POPULATION 3yo+ EVER ATTENDED SCHOOL

Early Childhood Education	7%
Primary	589
Secondary	876
TVET	42
Tertiary	113
Special Needs Education	0

# Salega 2

✉ Email: [salega2@fonofaavae.ws](mailto:salega2@fonofaavae.ws)

☎ Phone number: 7690309, 7524302, 7328002

Fogasavaii

Sagone

Vaipua

Member of Parliament Leilua Sagato Karene

Chair Leilua Sagato Karene

Co-chair None

Principal Executive Officer Leilua Taualeoo Pusi

Senior Project Officer Leitu Levi

Monitoring & Evaluation Tuliliau Mautagata Tafa

Communications & Admin Matautia Sulumai Tupa'i

Office Assistant Lepasi Misiteveli Loli

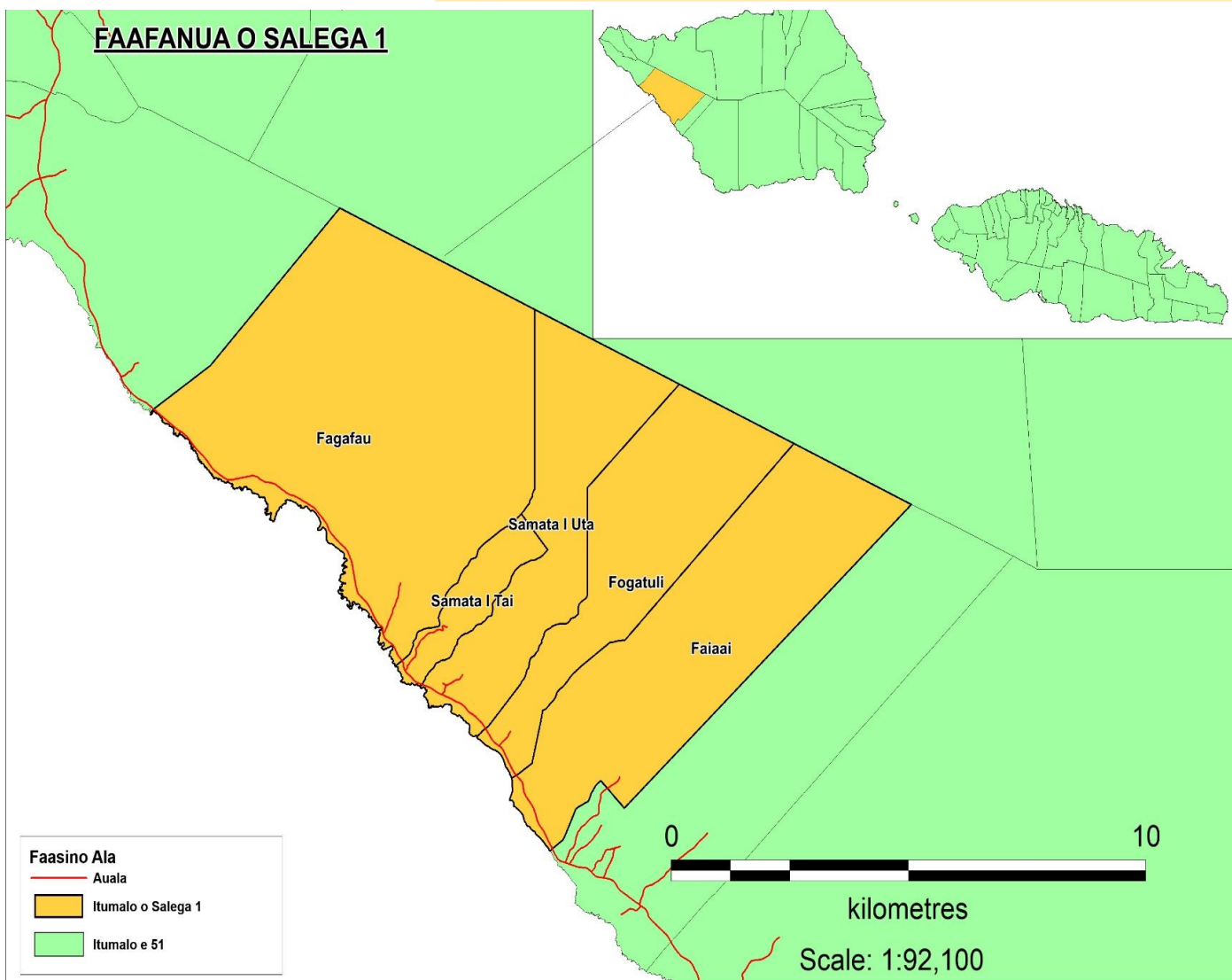

Village	Sui i le Nuu / Malo	Sui Tamaitai
Fogasavaii	Vaoga Toetu Ionatana	Leafa Naoai Matau
Sagone	Vao Siimalae Kirisome	Akenese Pisila Siaosi Luagalau
Vaipua	-	Sauaga Tua Loli

# DEMOGRAPHICS

TOTAL POPULATION **1445**

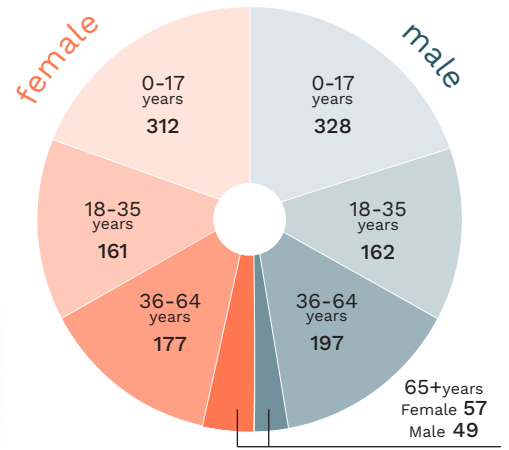
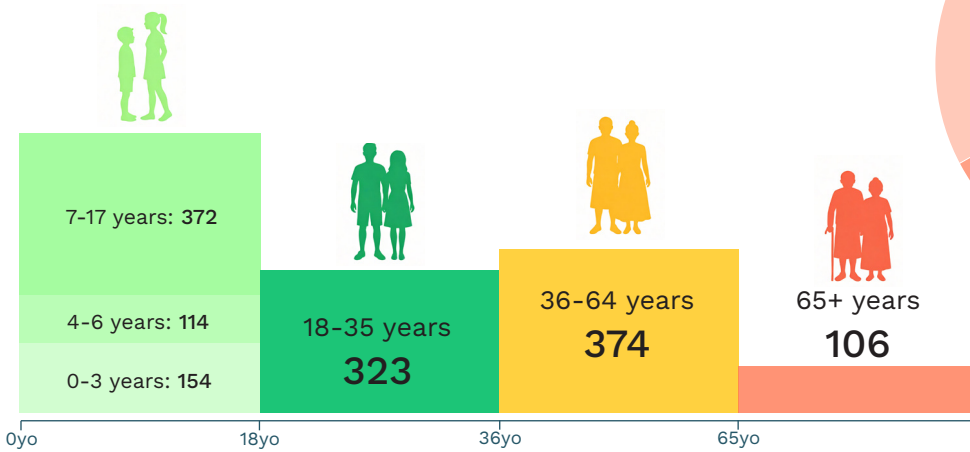

**53** Persons living with disability

# EMPLOYMENT

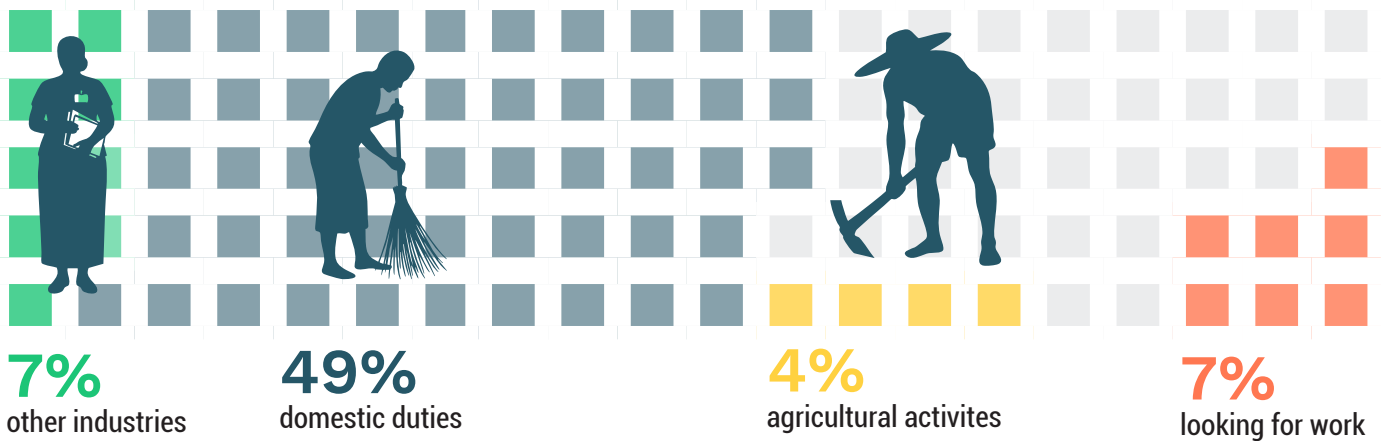

Education	15
Repair Vehicles	13
Construction	8
Goods & Services	8
Transportation	5
Manufacturing	3

# MATAI TITLES

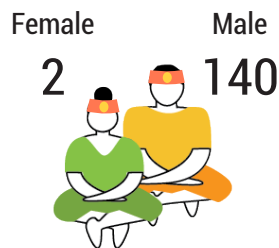

# ACCESS TO BASIC SERVICES & INTERNET

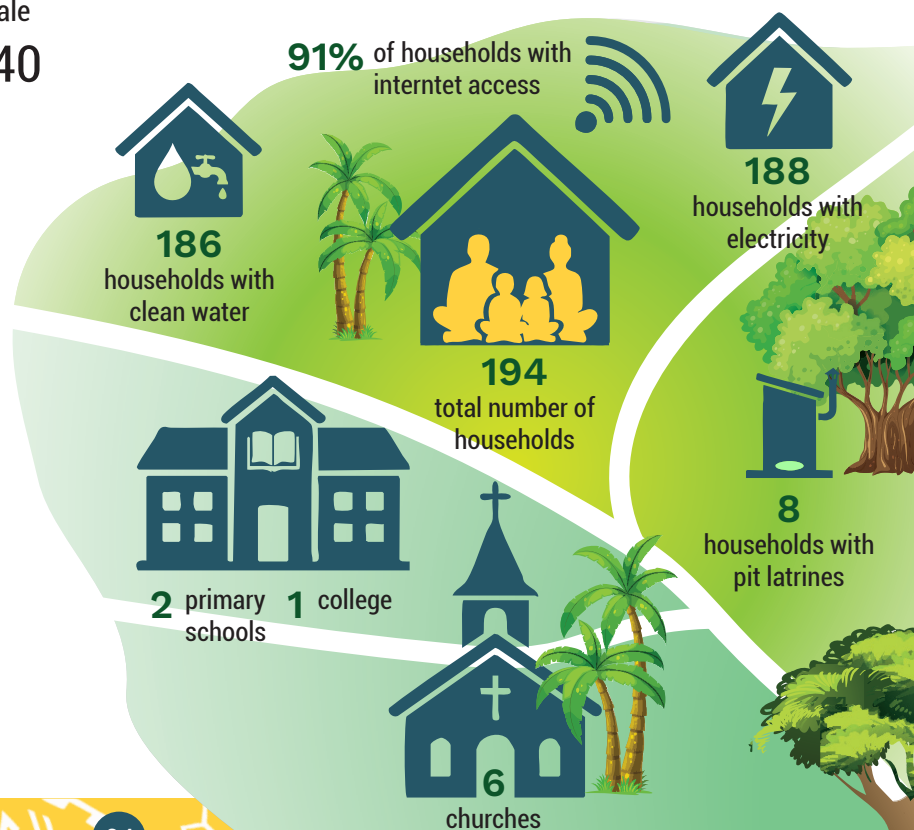

# POPULATION 3yo+ EVER ATTENDED SCHOOL

Early Childhood Education	4%
Primary	363
Secondary	653
TVET	23
Tertiary	77
Special Needs Education	4

# Palauli 1

✉ Email: palauli1@fonofaavae.ws

☎ Phone number: 7200303, 7139860,  
7787808, 713986

Foailalo	Member of Parliament	Hon. Mulipola Anarosa Ale Molioo
Foailuga	Chair	Hon. Mulipola Anarosa Ale Molioo
Salailua	Co-chair	None
Satuiatua	Principal Executive Officer	Philatelic Nina Mailei
Siutu	Senior Project Officer	Faleiva Ielu
Taga	Monitoring & Evaluation	Gafo Aneterea
	Communications & Admin	Ele Tuiloma
	Office Assistant	Akenese Paulo

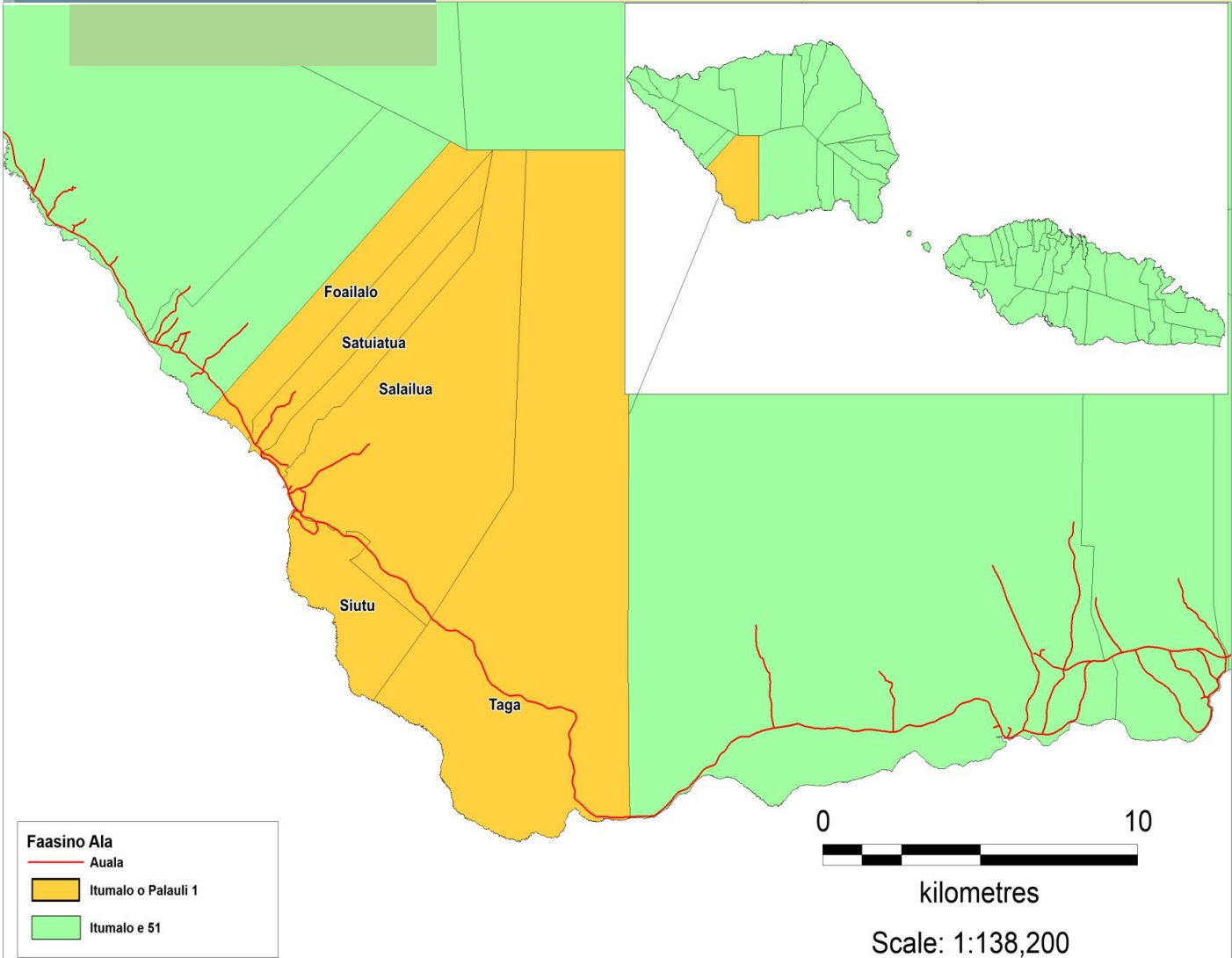

Village	Sui i le Nu'u / Malo	Sui Tamaitai
Foailalo	Faliuga Peni Faliuga	Soli Lui
Foailuga	Vaiao Falealuga Laumoli	Lita Lauafia
Salailua	Matiu Toimoana Toimoana	Onosai Vaisau
Satuiatua	-	Leleiga Toilolo
Siutu	Paiutu Auatama Faamata	Leuaea Fagaloa
Taga	Tamala Peleti Tali Vaimaa	Luaipouomalo Isitolo Tupuola

## DEMOGRAPHICS

TOTAL POPULATION **3451**

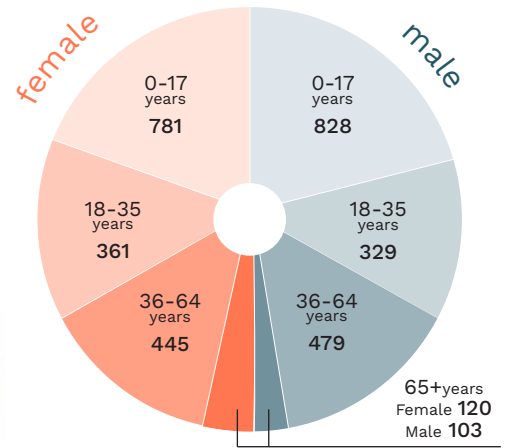
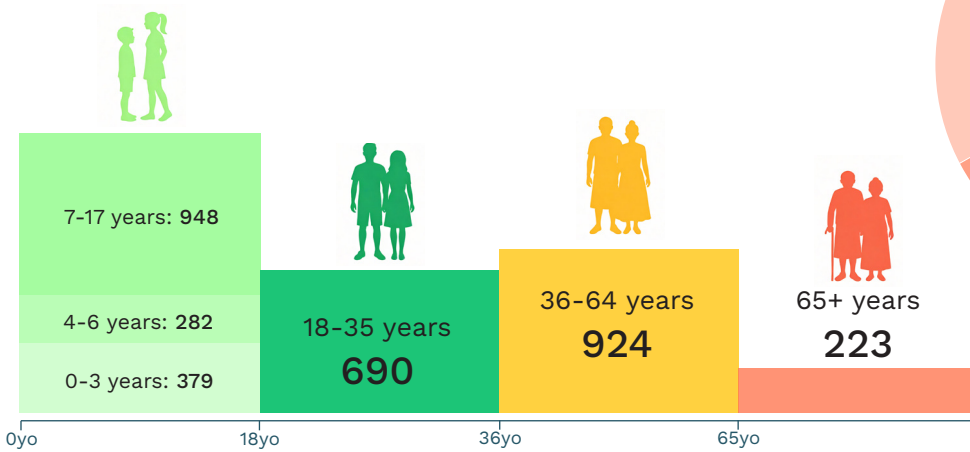

**95**  
Persons living with disability

## EMPLOYMENT

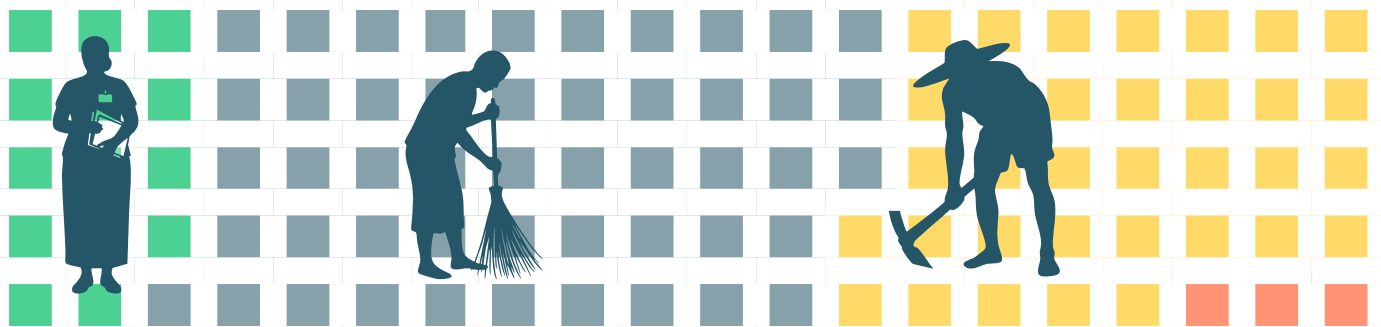

**14%**  
other industries

**49%**  
domestic duties

**34%**  
agricultural activities

**3%**  
looking for work

Goods & Services	79
Education	37
Repair Vehicles	36
Manufacturing	34
Defense & Social Security	24
Health & Social Work	10

## MATAI TITLES

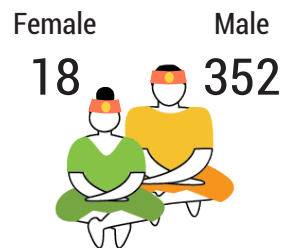

## ACCESS TO BASIC SERVICES & INTERNET

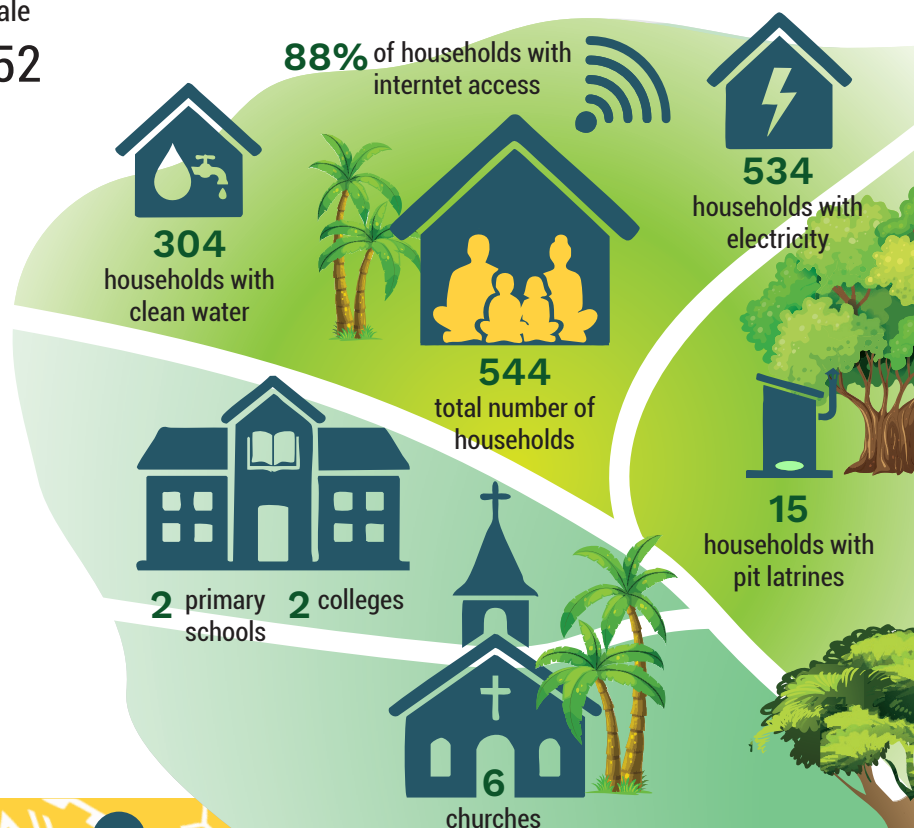

## POPULATION 3yo+ EVER ATTENDED SCHOOL

Early Childhood Education	7%
Primary	1028
Secondary	1413
TVET	53
Tertiary	180
Special Needs Education	1

# Palauli 2

✉ Email: palauli2@fonofaavae.ws

☎ Phone number: 35106, 35107, 7608285, 7550787, 7721912

Gataivai	Member of Parliament	Fiu Faaolatane Ponefasio Vasa
Gautavai	Chair	Fiu Faaolatane Ponefasio Vasa
Papa I Puleia	Co-chair	None
Puleia	Principal Executive Officer	Tafai Pauli
Sili	Senior Project Officer	Pisilaula Siaaga
	Monitoring & Evaluation	Lagisa Ah Sue
	Communications & Admin	Frances Tovia Iakopo
	Office Assistant	Anereta Etuale

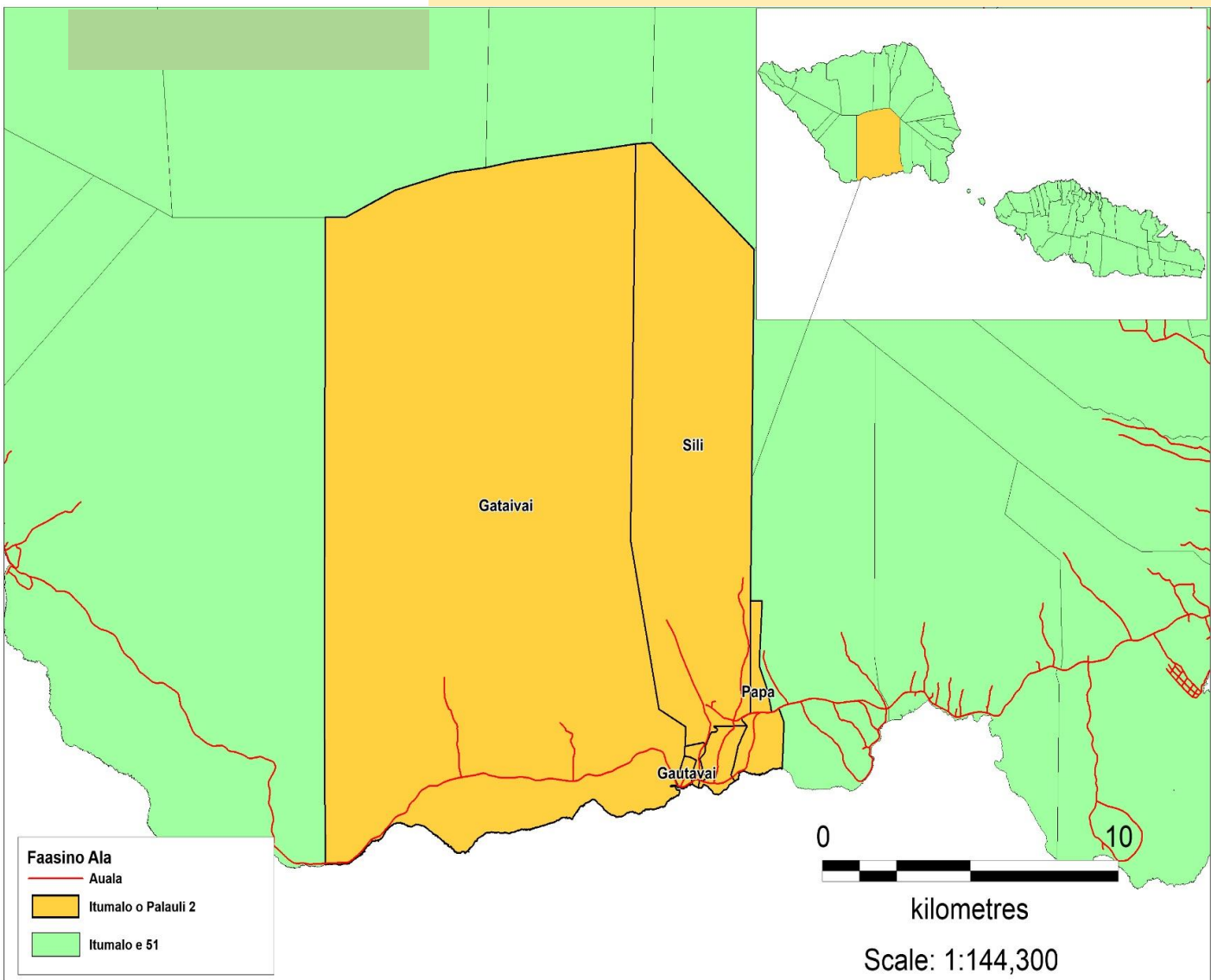

Village	Sui i le Nuu / Malo	Sui Tamaitai
Gataivai	Fagamalo Siaosi Vaasili Fagamalo	Ulalialeata Sione
Gautavai	-	Souai Merika Alaivaa
Sili	Fiu Siolo	Felila Kilipo
Papa i Puleia	Mauai Atapana Iosefa	Sinalaufelo Anelua
Puleia	Taala Meki Pailegut	Tuitamai Reti Tauo

## DEMOGRAPHICS

TOTAL POPULATION **3068**

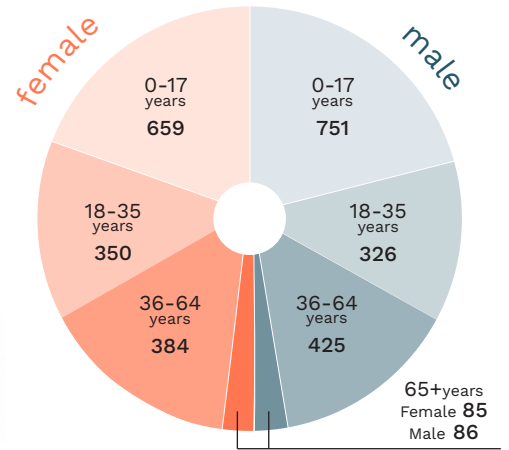
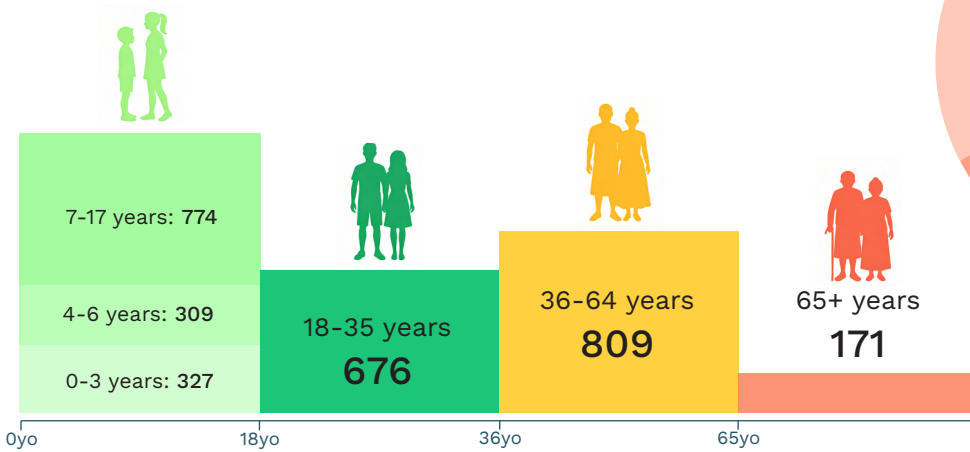

**57**  
Persons living with disability

## EMPLOYMENT

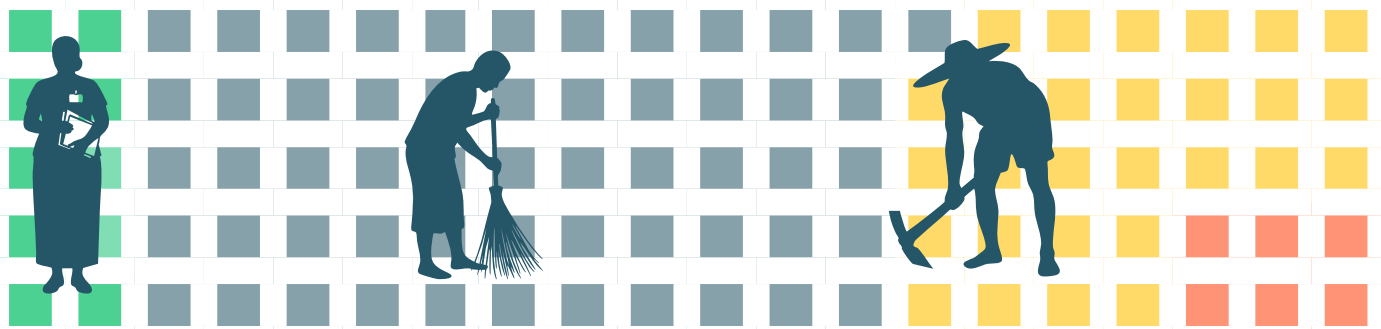

**10%**  
other industries

**56%**  
domestic duties

**28%**  
agricultural activities

**6%**  
looking for work

Goods & Services	33
Manufacturing	30
Repair Vehicles	30
Education	26
Defense & Social Security	15
Health & Social Work	8

## MATAI TITLES

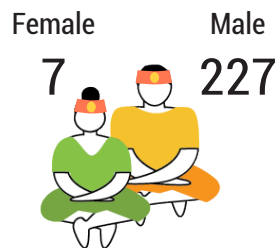

## ACCESS TO BASIC SERVICES & INTERNET

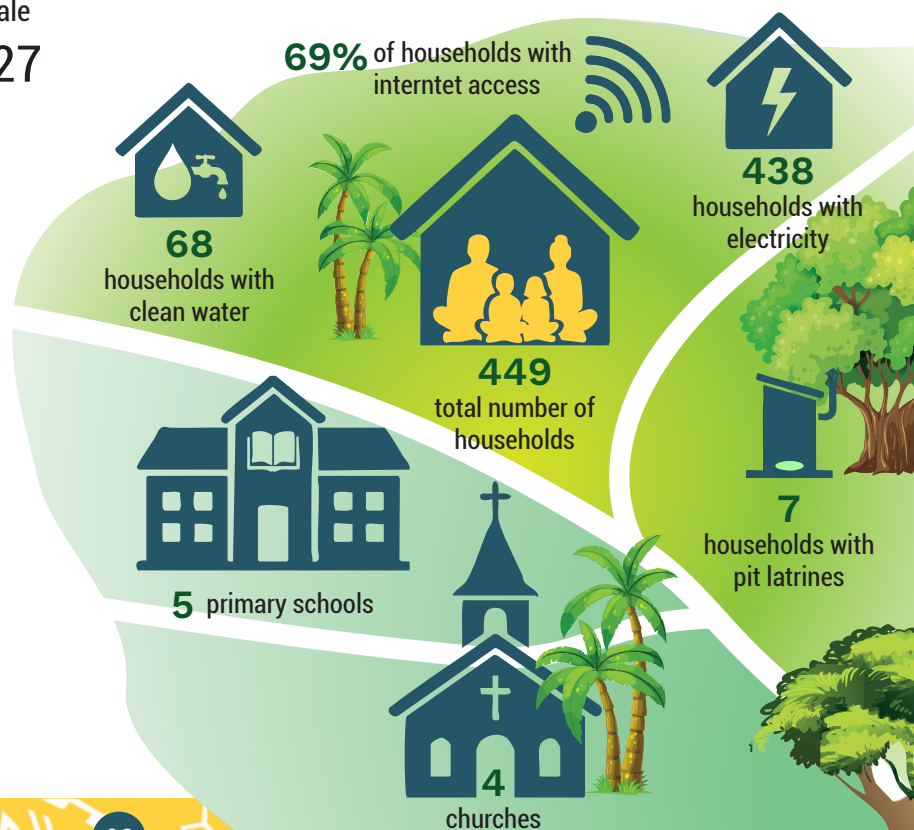

## POPULATION 3yo+ EVER ATTENDED SCHOOL

Early Childhood Education	9%
Primary	936
Secondary	1153
TVET	60
Tertiary	109
Special Needs Education	1

# Palauli 3

✉ Email: palauli3@fonofaavae.ws

☎ Phone number: 35505, 35506,  
7754802, 7564902

Faala  
Vailoa  
Vaitoomuli

Member of Parliament	Aiolupotea Misa Tony Aiolupo
Chair	Aiolupotea Misa Tony Aiolupo
Co-chair	None
Principal Executive Officer	Ave Faalua
Senior Project Officer	Natia Faafete
Monitoring & Evaluation	Vacant
Communications & Admin	Ana Auvaa
Office Assistant	Pulusau Tui Lutini

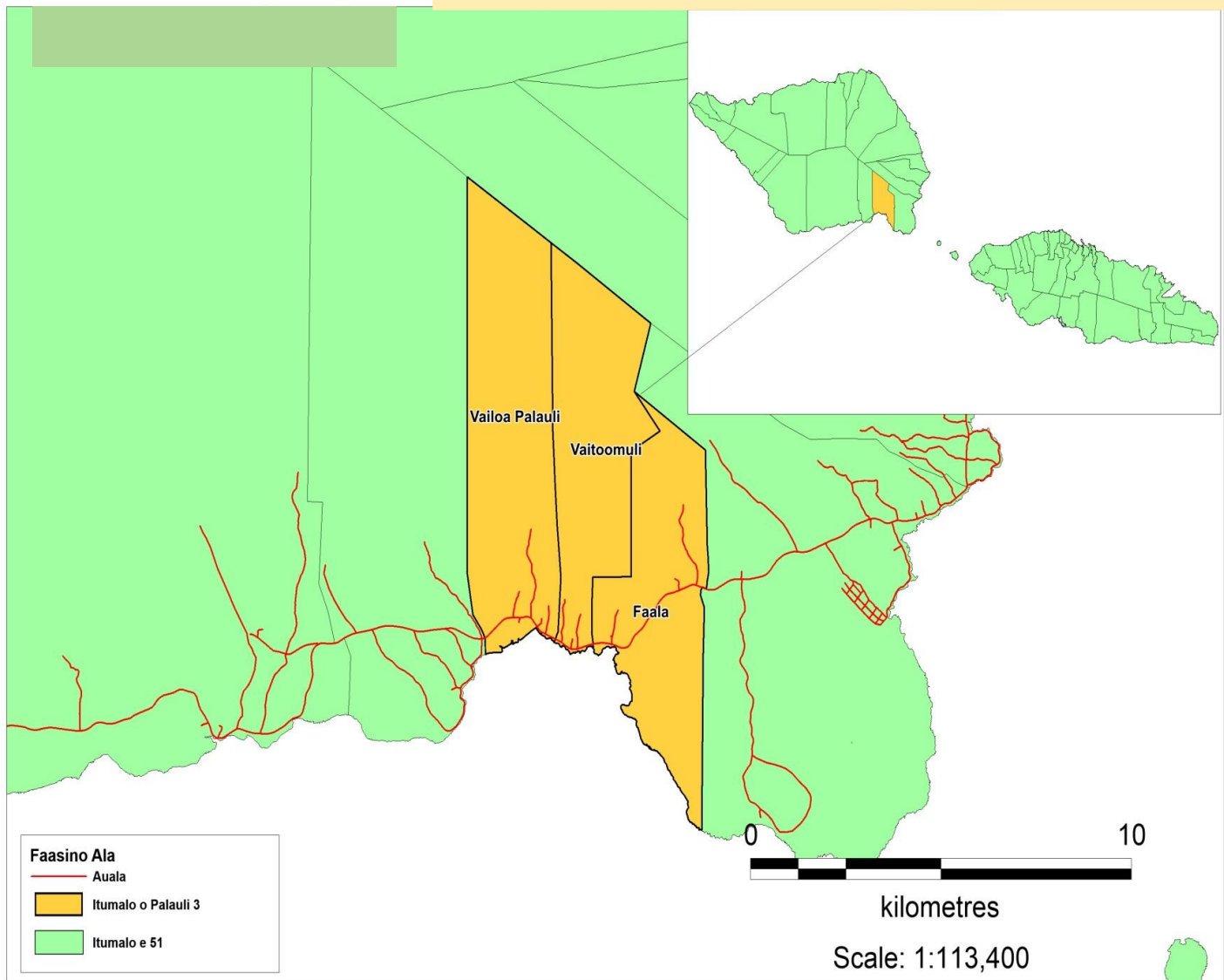

Village	Sui i le Nuu / Malo	Sui Tamaitai
Faala	Leaalifano Kalifa Tui	Metala Iaulualo
Vailoa	Autagavaia Melota Faalavelave	-
Vaitoomuli	Fiso Peti Kitiona	Lalokava Pousui Gatai

## DEMOGRAPHICS

TOTAL POPULATION **2273**

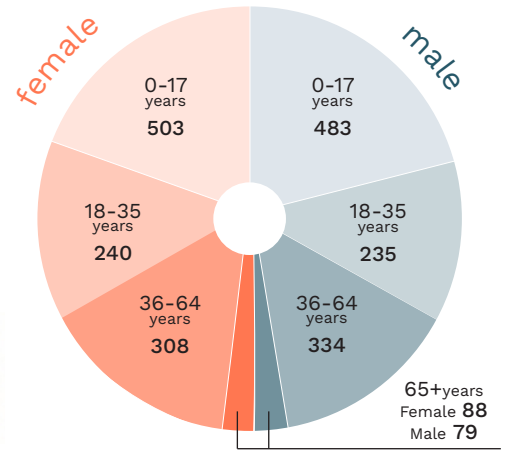
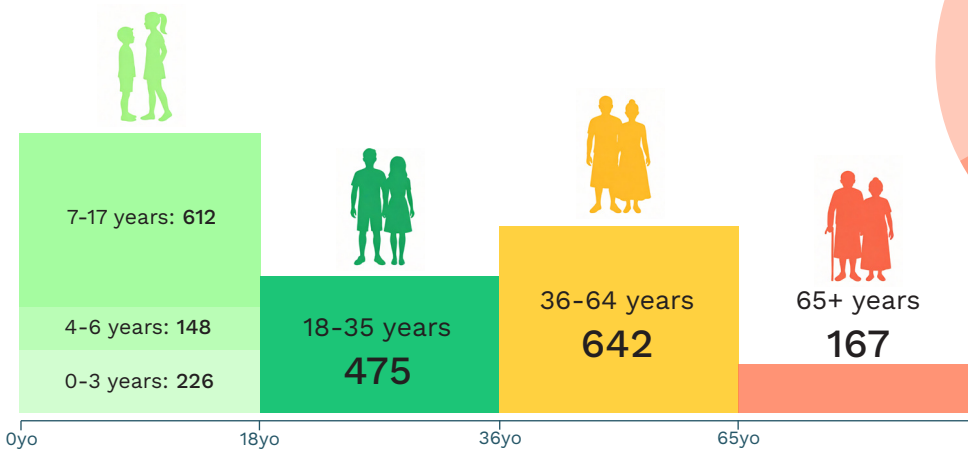

**36**  
Persons living with disability

## EMPLOYMENT

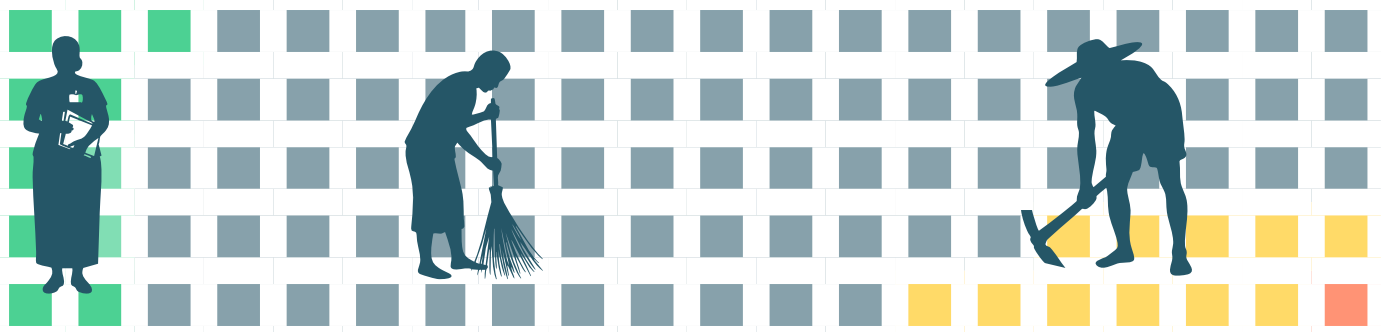

**11%**  
other industries

**77%**  
domestic duties

**11%**  
agricultural activities

**1%**  
looking for work

Repair Vehicles	44
Education	28
Defense & Social Security	18
Goods & Services	13
Construction	11
Transportation	9

## MATAI TITLES

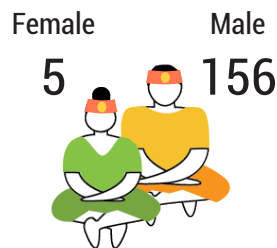

## ACCESS TO BASIC SERVICES & INTERNET

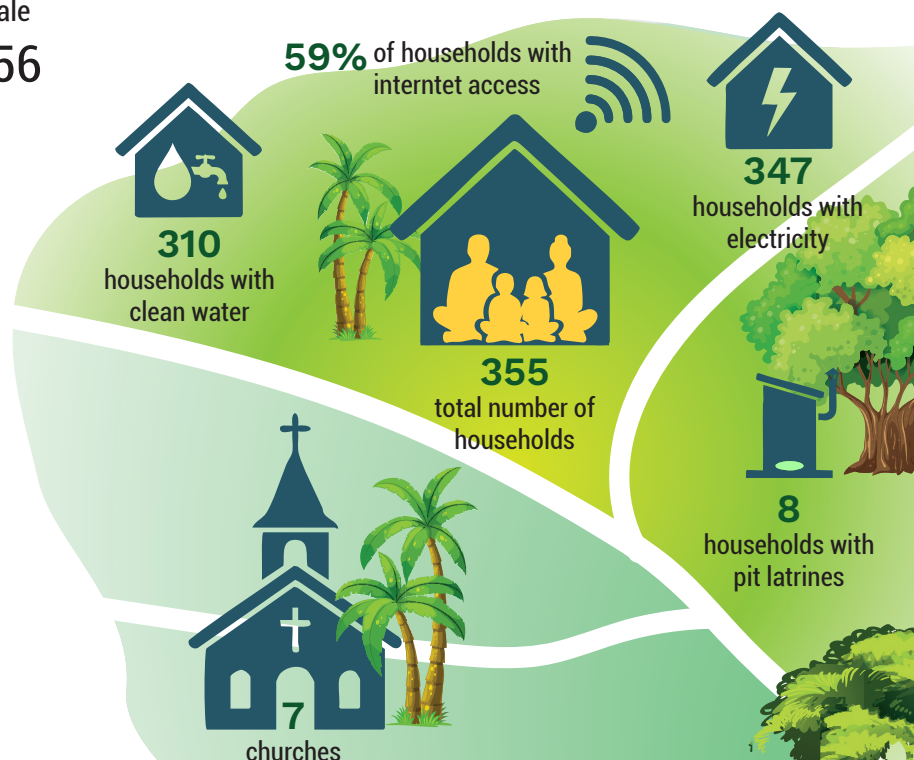

## POPULATION 3yo+ EVER ATTENDED SCHOOL

Early Childhood Education	1%
Primary	575
Secondary	905
TVET	34
Tertiary	92
Special Needs Education	4

# Satupaitea

✉ Email: [satupaitea@fonofaavae.ws](mailto:satupaitea@fonofaavae.ws)

☎ Phone number: 8424112, 7524921

Moasula	Member of Parliament	Asiata Tavu'i Tafu Salevao
Pitonuu	Chair	Asiata Tavu'i Tafu Salevao
Satufia	Co-chair	None
Vaega	Principal Executive Officer	Auvaa Siliva Tuaifaiva
	Senior Project Officer	Amusia Titae Pinati
	Monitoring & Evaluation	Fealofani Faiumu
	Communications & Admin	Mariane Gafa Ioelu
	Office Assistant	Toese lama

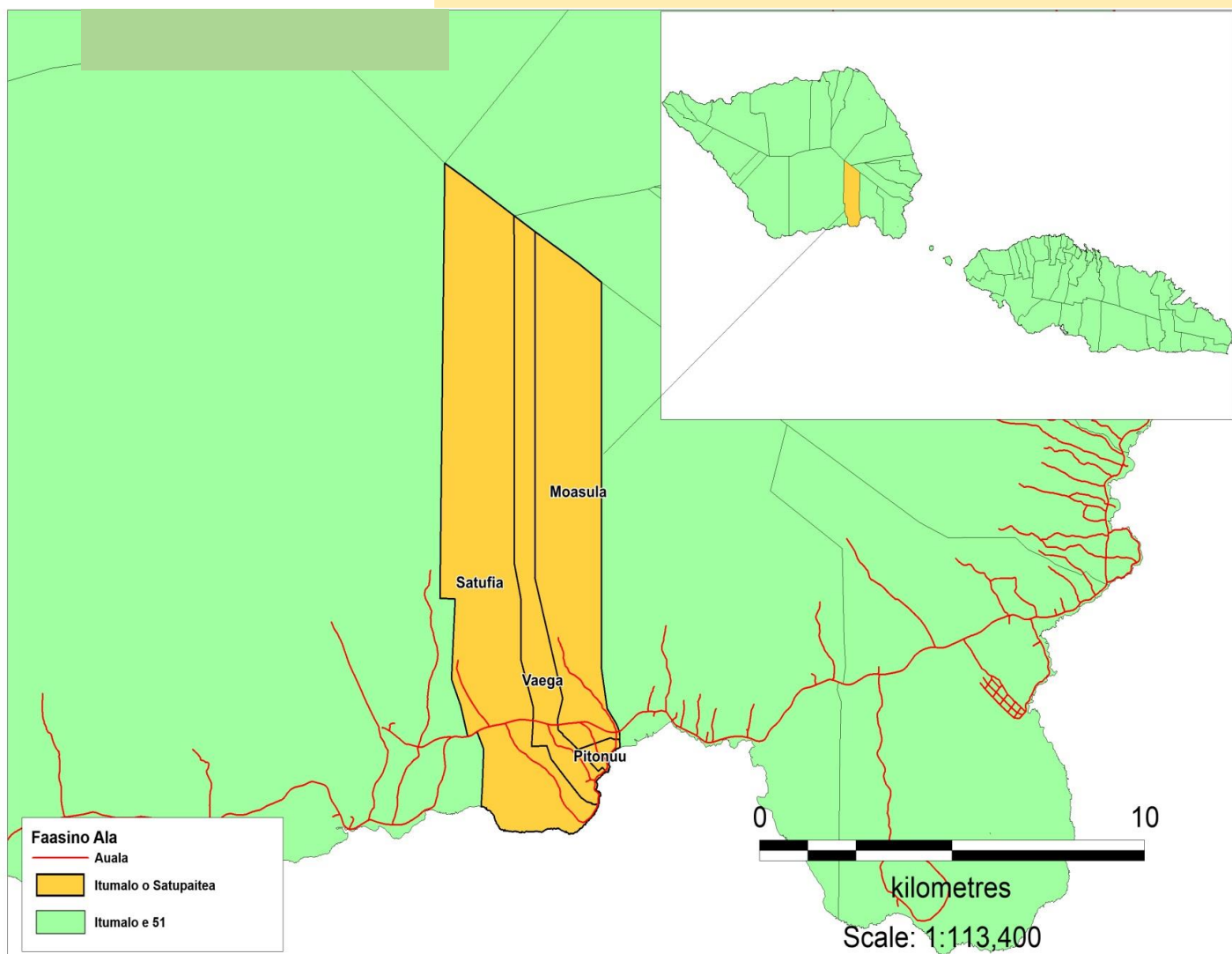

Village	Sui i le Nu'u / Malo	Sui Tamaitai
Moasula	Vaifale-Sio Leapaga	-
Pitonuu	Semau Alofagia Kolia	Elisa Tulaga
Satufia	Maiava Faatauavaa Asiata	Sina Iosefa
Vaega	Selesele Mika Asiata Faalaga	-

## DEMOGRAPHICS

TOTAL POPULATION **1819**

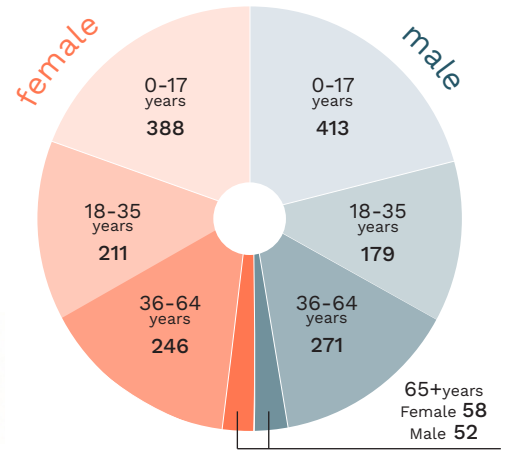
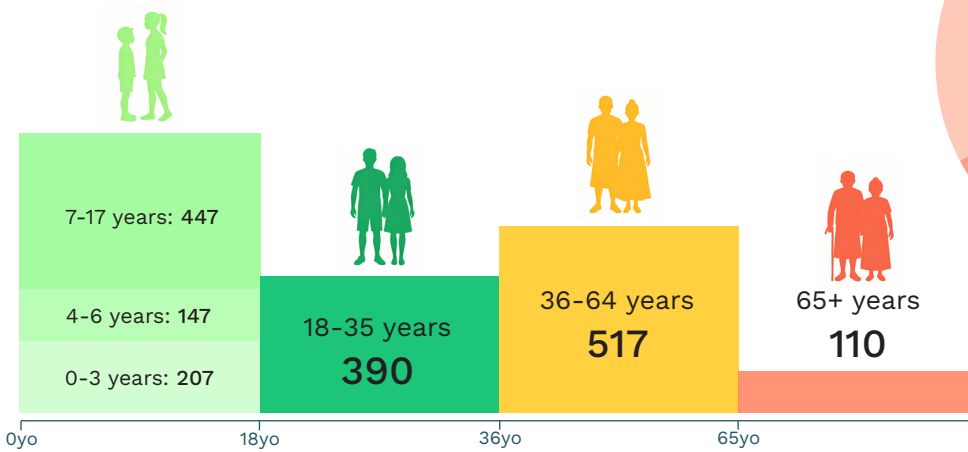

**27**  
Persons living with disability

## EMPLOYMENT

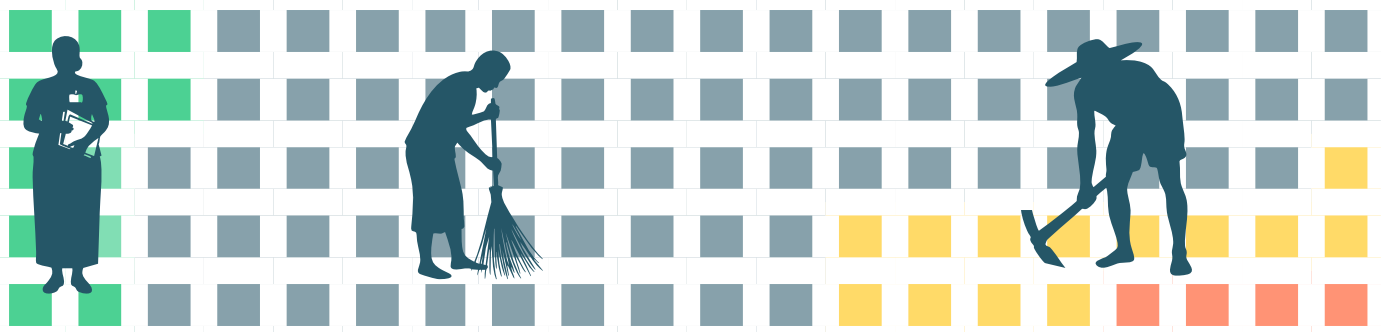

**12%**  
other industries

**71%**  
domestic duties

**13%**  
agricultural activities

**4%**  
looking for work

Education	36
Repair Vehicles	19
Defense & Social Security	19
Goods & Services	16
Transportation	13
Health & Social Work	6

## MATAI TITLES

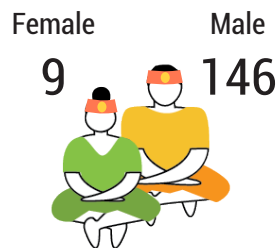

## ACCESS TO BASIC SERVICES & INTERNET

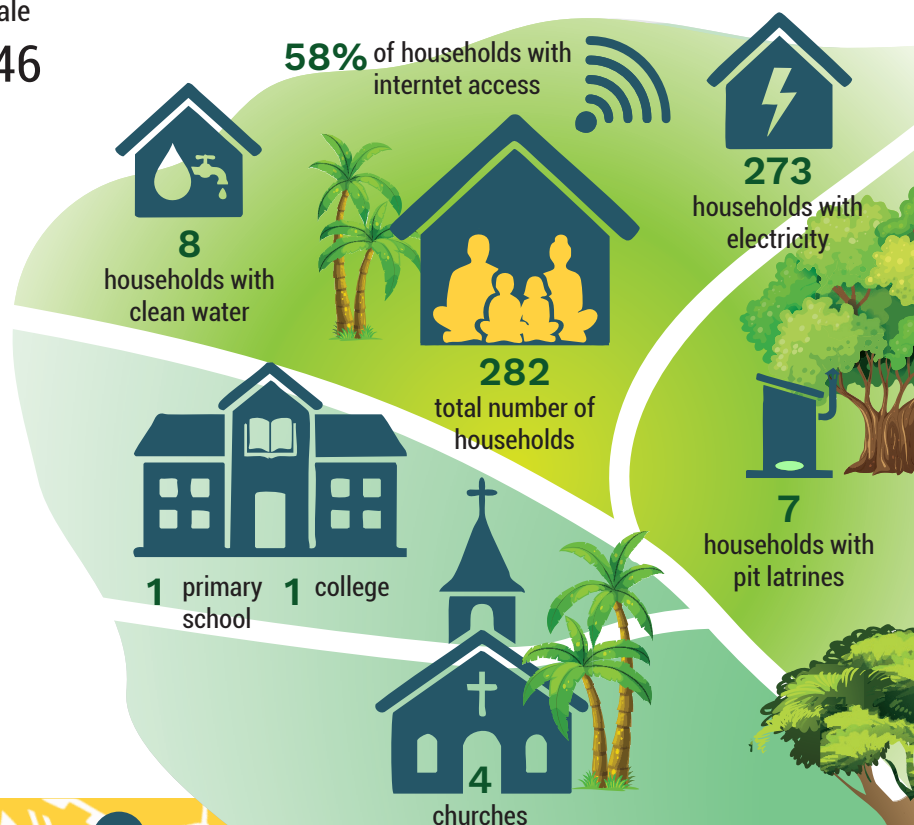

## POPULATION 3yo+ EVER ATTENDED SCHOOL

Early Childhood Education	5%
Primary	506
Secondary	666
TVET	37
Tertiary	87
Special Needs Education	5

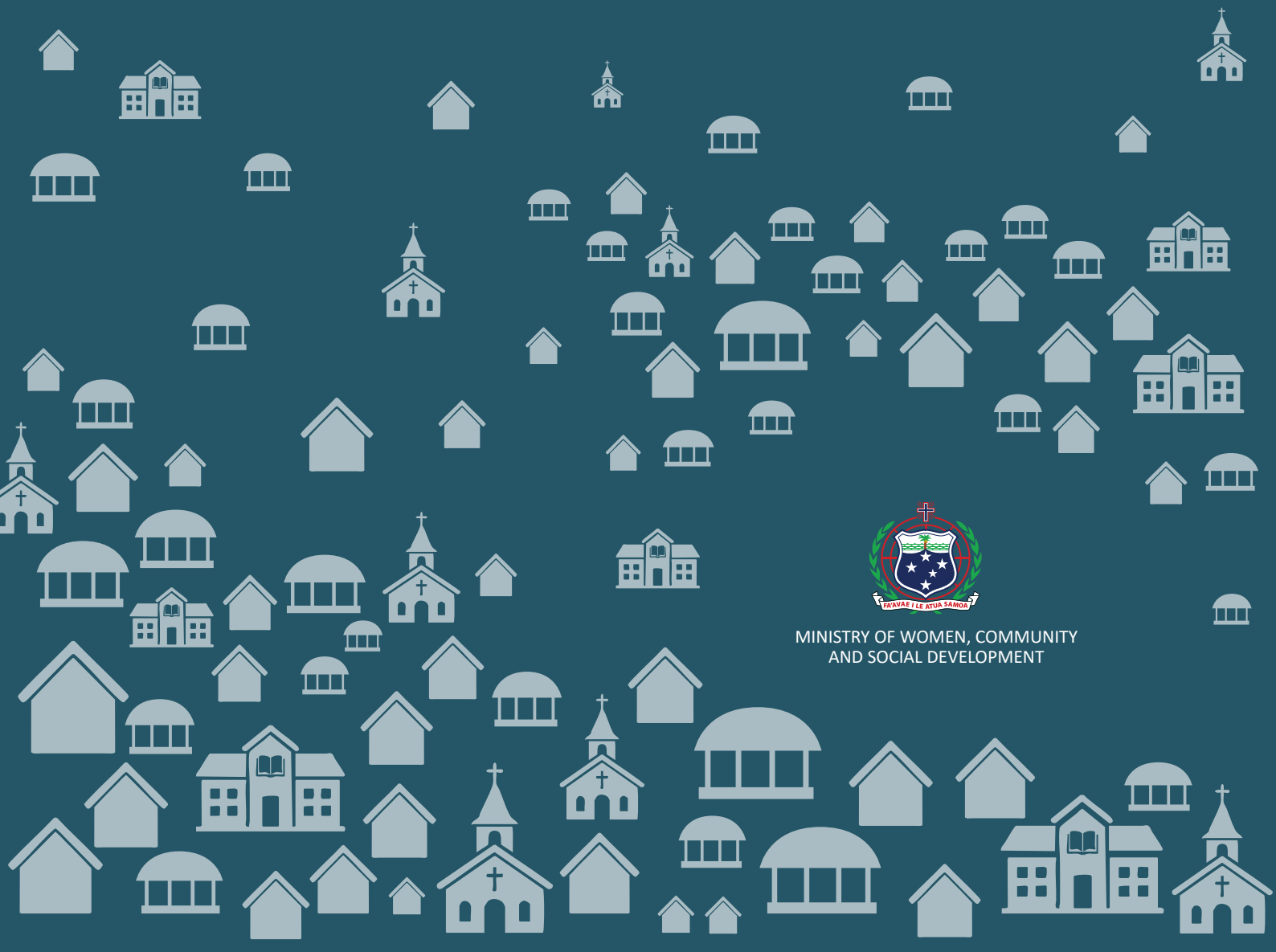

MINISTRY OF WOMEN, COMMUNITY  
AND SOCIAL DEVELOPMENT